Talking of Hats-

We have a new Hat—of Real Velours—light in weight—in attractive shades of blue, dark green, fawn, dark brown—exceptionally smart and exclusive to ourselves. See it. Price, 39/6. (No coupon required.)
Feather-weight Cap, fine tweed, smart checks, 10/6.

WESTMORELAND ST. & D'OLIER ST.

Kennedy & McSharry Ltd.

CITY EDITION

The Irish Times

PRICE 3D. DUBLIN, WEDNESDAY, NOVEMBER 18, 1942 NO. 26,627

Mitchell & Son
(WINE MERCHANTS), Ltd.,
21 KILDARE STREET, DUBLIN
TELEPHONE, 62377

Lady Montgomery, mother of General Montgomery, who is on a visit to Dublin.

TWO LIBYAN TOWNS TAKEN

PURSUIT OF AXIS TROOPS

CAIRO, Tuesday.—Reuter's Correspondent here says that the Allied Army, having re-occupied Derna and Mechili, two strategic points, is following the Axis forces in Libya. Derna gives the Eighth Army a new sea base from which to draw supplies, while Mechili, seventy miles inland, stands at an important junction of desert roads. From here tracks run to Agedabia and El Agheila without touching Benghazi.

Bad flying conditions have given the Axis forces some respite from severe attacks by the Allied Air Forces.

"The Eighth Army is 750 miles from Tunis by road and 800 bomber miles from the Allied forces moving towards Tunis. The Germans are going to give us a fight for our money before we close the gap," says a United States radio commentator.—(Reuter.)

AXIS REPORT

"The disengagement of the Axis forces in Libya is proceeding according to plan," stated the German News Agency to-day. "The British motorised vanguard in Cyrenaica is slowing down its speed to such a degree that in many places it has lost touch with the rearguard of the German-Italian tank army. The slowing down is not due solely to bad weather and Axis air attacks, but also to the developing difficulties of the supply lines."—(Reuter.)

INTERMEDIATE PASSES

Over eighty per cent. of the boys and more than eighty-two per cent. of the girls entered for this year's intermediate examinations passed. Of a total of 7,926 entries, 4,063 got honours, 1,737 of them being girls and 2,326 boys. Boys obtaining passes numbered 986, and girls 1,407.

ATTEMPTED MURDER CHARGE

Patrick Corrigan, aged 19, of Rodney Parade, Belfast, has been sent for trial on a charge of having attempted the murder of Constables William R. Mineely and Michael Maycock on September 30, and of having illegal possession of a loaded revolver.

BRITISH PARATROOPS

FIGHT FOR TUNIS AIRFIELD

GERMANS CLAIM TO HOLD BIZERTA

BRITISH paratroops, according to New York Radio, were last night fighting for possession of the big military airfield outside the city of Tunis, while advanced units of the Allied land forces were said to be in contact with German and Italian troops in the opening phase of the struggle for possession of Tunisia.

Big Anglo-American forces are making a bid to seize Bizerta, the key naval base, which is said to be occupied by Germany, and other vantage points in this territory.

According to a Berlin report, the Allied columns are being attacked by German dive-bombers as they push on deeper into the protectorate, and German troop-carriers are shuttling backwards and forwards between Sicily and other European bases and North Africa, making an "air bridge" across the Mediterranean.

Last night's communiqué from Allied headquarters said only: "There is nothing new to report."

LONDON, Tuesday—A cable from Allied Force Headquarters, North Africa to-day says: "British parachute troops landed deep into Tunisia, clearing the way for General Anderson's advancing armies."

German-Italian troops in Tunisia have so far made no contact with the Allied forces, the German News Agency said to-night, adding: "Our Junkers 88 dive-bombers have made dive and low-level attacks on Anglo-American columns of vehicles and heavy motorised weapons. The ground offers insufficient opportunity for successful camouflage movement, and a number of lorries were set on fire. Low-level attacks were also made on enemy detachments, which were raked with fire. The violent enemy machine-gun fire and fighter defences were unable to ward off our attacks. German pilots also machine-gunned trench encampments."

Berlin Radio reports that Bizerta is in the hands of Axis troops.

CLASHES REPORTED

New York Radio said to-night that advanced units of the British First Army have come into contact with German and Italian troops in Tunisia. American motorised infantry is taking part in the operation. British paratroops were employed in fighting for the military aerodrome of Tunis.

The Radio adds that fighting in Tunisia is at present limited to the struggle for the possession of strategically important air bases and harbours; that British aircraft based on Malta are taking a strong part in these attacks, and that the British Navy dominates the whole of the Western Mediterranean and its approaches.

The Radio also said that the French garrisons at Bizerta are still fighting against the Germans.

Algiers Radio stated to-night:—"In the first clash between Allied and German reconnaissance forces in Tunisia the Germans retreated after the first shots had been fired."

Vichy News Agency said to-night: Although there is no official information about the progress of Allied forces in Tunisia, it is believed that Anglo-American forces are thrusting towards Southern Tunisia while the British Army is pushing to Bizerta and Tunis along the coast. In the south the Allies are thought to be starting from Tebessa, at the end of the railway from Bone, 110 miles inland, and thrusting towards Gabes, 150 miles to the south-east, and on the coast about 100 miles from the Libyan border. The Allied forces would use the valleys of the Oueds, Zeroud and Sidi Aich to reach Gafsa, about 110 miles from the key port of Sfax, which is linked to the coast by rail. It is not confirmed from Allied sources that fighting has already started in this sector."—Reuter.)

"NOT IMPORTANT"

LONDON, Tuesday.—A German military spokesman said to-night: "However important North Africa appears at the moment it is in the long run of no decisive importance for the final decision. In this world war the tripartite Powers hold the key positions in the world."—(Reuter.)

GERMAN CLAIMS

LONDON, Tuesday.—Berlin Radio claimed to-night that ships totalling 440,000 tons have been destroyed or disabled by Axis forces so far during attacks on Allied transport fleets off the coast of North Africa.

SPAIN MOBILISING

LONDON, Tuesday.—Berlin wireless, quoting a Madrid message, said that the Spanish Ministerial Council had ordered mobilisation for the protection of Spain's neutrality. The radio said: "The decree is intended to assure the Spanish people about the tension created by the Anglo-United States invasion of North Africa and give them conviction of their own security, and to demonstrate to the world that Spain is firmly determined to defend her position in all circumstances. The decree pointed out that no foreign Power will be permitted to enter Spanish territory."—(A.P.)

MR. AMERY'S SON IN BERLIN

GERMAN REPORT PUZZLES FATHER

Berlin radio, heard in New York last night (says Associated Press), said that Mr. John Amery, son of the Secretary of State for India, was in Berlin. The radio said that he had been in Berlin for several days, having gone there "at his own request," and that he had asked and received permission from the German authorities to go to Berlin "some time before the Germans marched to the Mediterranean through the unoccupied zone."

Last reports said that Mr. John Amery was living in the South of France at Grenoble.

In London last night Mr. Amery stated: "I was completely puzzled," when informed of the Berlin radio story. Mr. Amery preferred to make no further comment, except to add: "It is just conceivable that he asked to go in order to get treatment for lung trouble. He is an invalid, and that is why he was staying in the South of France."

BERLIN STATEMENT

The German News Agency says that Mr. John Amery, son of Mr. L. S. Amery, Secretary of State for India, is in Berlin. He is staying in the Adlon Hotel, Unter Den Linden, and, "so far as it has been possible to learn," came to Berlin at his own request some time before the Germans marched into unoccupied France, where he had been resid.ng.

Official German quarters have refused to give any information, says the Agency, which discovered his presence in Berlin "quite by chance."—(Reuter.)

DAIL AND SENATE TO-DAY

Deputies will be surprised to find that the Committee stage of the St. Laurence O'Toole Hospital Bill is on the Order Paper for to-day. The bill was introduced two years ago, and some time later the second stage was moved by Dr. Ward, and carried in an atmosphere of criticism. Later the Committee stage was begun, and, having reached Amendment No. 16, there was silence. Now the battle in Committee is to be resumed. The measure is intended to give the Minister power to acquire a site for a new hospital to take the place of the Richmond, Whitworth and Hardwicke Hospitals elsewhere than on the existing site.

The School Attendance Bill in Committee and the Export of Live Stock Bill on second reading will also be on the Order Paper for to-day.

The Senate will also meet to-day to consider the second stage of the Registration of Title Bill and the Trade Union Bill. There is a motion by Senator Sir John Keane calling for the reconstitution of the Censorship of Publications Board on the ground that it has ceased to retain public confidence.

"DARLAN MUST GO"

BRITISH M.P.s VIEW

ADMIRAL DARLAN was attacked from three different quarters yesterday.

An English Member of Parliament said that it was generally the British opinion "Darlan must go." The Central Trade Union of France passed a resolution protesting against his appointment in North Africa, and President Roosevelt said that he approved of the feeling against making any permanent arrangement with Admiral Darlan, but he was useful for the time being.

"DARLAN MUST GO"

Mr. Attlee, Deputy Prime Minister, told the House of Commons yesterday that negotiations had taken place between the C.-in-C. of the Allied Forces, Admiral Darlan and others with a view to the immediate military situation in North Africa, and that any further statement on the matter was not possible at this stage.

Mr. Granville (Ind., Eye)—We are playing for very high stakes, and we have to play for them with clean hands. The prize was the French Fleet and the capitulation of the French armed forces and Government in French North Africa. We landed not the prize, but Darlan. Quite obviously for the past few days the American and British Press have flown the Darlan kite to see if it would come off, but it has come to earth labelled "Quisling." In my view, whatever may be going on behind the diplomatic scenes, the view of a large number of people in Britain is that Darlan must go.

Sir Percy Harris (L., Bethnal Green, S.W.) said: "One side of the African campaign is the rather strange appearance of Admiral Darlan on the scene. This has been a rather bitter pill for those who have been loyal to the cause of France under the leadership of General de Gaulle."

U.S. APPROVES

WASHINGTON, Tuesday.—President Roosevelt stated to-day that it is not intended to make any permanent political arrangement with Admiral Darlan. The arrangements made in North Africa he described as "only a temporary expedient, justified solely by the stress of battle." The President said that the temporary arrangement with Admiral Darlan was justified because it saved American, British and French lives, and also made it unnecessary to embark on a mopping-up period in Algeria and Morocco, which would have delayed the attack on Tunis—"and, we hope, on Tripoli."

President Roosevelt said that he thoroughly understood and approved the feeling in America, Great Britain and all the united nations that, in the view of the history of the past two years, no permanent arrangements should be made with Darlan. The united nations never would undertake the recognition or reconstruction of the present French Government in France or any French territory, but in the meantime he accepted General Eisenhower's political arrangement.—(Reuter.)

23 NEW CASES

INFANTILE PARALYSIS

The Department of Local Government and Public Health states that twenty-two further cases of infantile paralysis were notified for the week ended the 14th instant. Twelve of these cases arose in two counties, and the utmost precautions are being taken against the spread of the disease. In the other areas affected, the disease has considerably declined. There were no further cases in Dublin City. Three deaths were reported.

Since July 249 people have contracted the disease, and 48 of them have died.

SCABIES EPIDEMIC

The present epidemic of scabies, which is constantly growing more widespread and serious, may soon be the subject of a collaboration between the medical profession and the Government to see what can be done. It is understood, writes an *Irish Times* reporter, that skin specialists and dermatologists who are attached to the out-patient departments of Dublin hospitals feel that they cannot cope with the epidemic in the hospitals, owing to insufficient equipment and lack of medical supplies.

Over 800 cases were treated in the City of Dublin Skin and Cancer Hospital, Hume street, up to the end of October, while the normal number is around 400 for the entire year. Ascribed by doctors to lack of cleanliness, the condition is not, as is popularly supposed, due to dietetic reasons. The direct cause is the *sarcoptes scabiei*, or "itch mite," a minute bacteria which burrows under the skin and there lays its eggs. Indirect results are frequently secondary eczema and secondary infection, the latter being due to scratching. Scabies, too, is both infectious and contagious.

SUBMARINE BASE BOMBED

AXIS 'PLANES DESTROYED

Flying Fortresses B.17s and Liberators B.24s of the United States Army Air Force Bomber Command, supported by fighters of the R.A.F., attacked the German submarine base at St. Nazaire this afternoon," said a joint communiqué last night. Many bursts were seen on the target. Some fighter opposition was encountered near the target area, and six enemy aircraft were destroyed. None of our aircraft is missing."

An Air Ministry communiqué stated:—

"Our fighters on offensive patrols attacked a number of objectives in the Low Countries to-day. Aircraft on the ground, goods trains and barges were attacked, and a large oil storage tank was set on fire. None of our aircraft is missing."

MORE ABOUT HERR HESS

After stating that there was nothing to add to statements already made about reasons which brought Rudolph Hess to Great Britain, Mr. Law, Under Secretary, Foreign Affairs, was asked in the House of Commons by Mr. Alfred Edwards (Lab., Middlesborough East) if he had seen the statement by the late Lord Provost of Glasgow "relating everything that took place."

"I am not responsible for the late Lord Provost of Glasgow," replied Mr. Law.

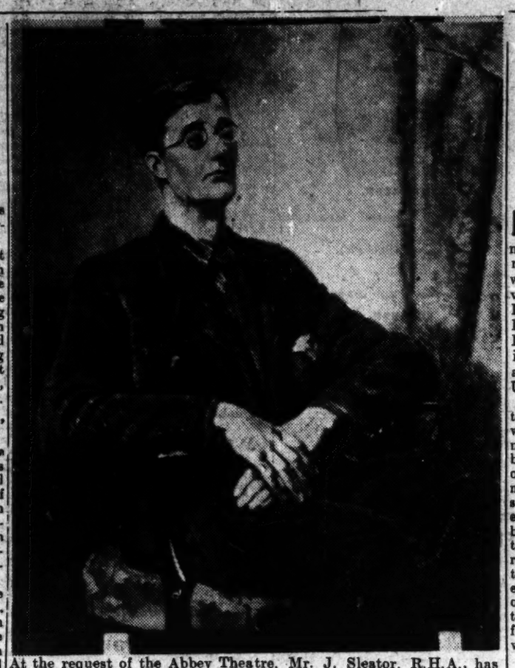

At the request of the Abbey Theatre, Mr. J. Sleator, R.H.A., has painted a portrait of Mr. Lennox Robinson, Abbey director, playwright and author. The portrait will be formally handed over at a function which will take place in the Abbey on Sunday, 29th, November. Mr. Sleator is the Secretary of the R.H.A.

COUNTY DUBLIN A.R.P. WANTS NO ELECTION NOW

THE Commissioner for County Dublin (Mr. D. J. O'Donovan), at the request of the A.R.P. services in the county, is to ask the leaders of the chief political parties to prevent a general election "in the interests of national unity."

At the A.F.S. supper in Clery's Restaurant on Saturday evening Mr. M. J. Noonan, sub-district director of Cabinteely, said that if a general election was attempted national unity would be in danger. There should be no election until the emergency was over. The Services did not want it, and they feared it more than they feared anything else. He asked those present to join in requesting the Commissioner to tell Mr. de Valera, Mr Cosgrave and Mr. Norton that the Services wanted to be allowed to continue their work united and undisturbed.

The Commissioner said that, while the making of such an appeal did not come within his province, if there was a general demand that he should make it he would do so.

An overwhelming majority of those present decided to ask Mr. O'Donovan to make the appeal.

MRS. ROOSEVELT

Mrs. Roosevelt arrived back in Washington yesterday from Britain.—(Reuter.)

BRAY'S A.R.P. NEEDS

MR. MOYLAN'S APPEAL

"In the matter of A.R.P. organisation, the Government has done its duty, said Mr. Sean Moylan, T.D., Parliamentary Secretary to the Minister for Defence, in Bray last night, when he appealed for enrolment of A.R.P. *personnel*. While the State met 70 per cent. of general expenditure, it had placed £9,100 worth of equipment at the disposal of the Bray local authority. They had in Bray, he added, an A.R.P. organisation which, in energy and efficiency, compared favourably with the organisation in any similar town, but it was sadly lacking in manpower. It was deficient in numbers because of the apathy of the general public, lack of appreciation of the possible and grim need for its existence, and of its fundamental value. The future and the safety of the country lay in their capacity adequately to meet the difficulties that this war emergency might have for them.

Mr. James Everett, T.D., also spoke.

Mr. H. J. Byrne, Chairman of the Bray Urban Council, presided.

Puzzle Solver and Gale-Proof Gamp

A device for solving cross-word puzzles and a new hurricane-proof umbrella which will not blow inside out in a storm are among the inventions at present on exhibition in the Mansion House, which have been taken up by commercial firms. The cross-word puzzle solver is a small cardboard device, like a gardener's ready-reckoner, and it was submitted by Mr. P. A. McCarry, of Cork. Mr. P. O'Callaghan, of Dublin, contributed the hurricane-proof umbrella.

Other inventions which have been taken up commercially, or are being sought by commercial firms, are James P. O'Connor's automatic means for controlling sliding members to be used in house-building; Mr. Frank Aiken's Barr Dearg, or red-top stove; Mr. Peter Horan's apparatus for unwinding strands of wire, rope, or cable, to facilitate splicing, which won the highest award in the competition; Mr. J. Cunningham's device for delivering measured quantities of liquids from containers (of special use to public-house proprietors), and a special economy griller, contributed by Mr. P. J. Coady, which, it is understood, has been the subject of inquiries from England.

ALLIES ADVANCE IN NEW GUINEA

Reuter's Correspondent, cabling from an advance base in S.W. Pacific last night, said: "The Japanese in New Guinea are falling back in disorder towards the sea under incessant attack by Allied airmen. With Allied troops closing in rapidly, their position is becoming hopeless. Australians are pushing along the Kokoda track, and Americans are advancing from the south, and forward parties of the Australians are already reported to have reached Awala. This means they are only 30 miles from the main Japanese base at Buna, on the north-east coast. They have advanced six and a half miles after crossing the Kumusi River at Wairpoi. Some Japanese tried to escape down the river in canoes, but Allied aircraft riddled the boats with machine-gun and cannon fire."

BITTER BATTLES AT STALINGRAD

NEW GERMAN ATTACK REPELLED

MOSCOW, Tuesday.—Reuter's Correspondent says that in Stalingrad battered buildings are changing hands several times a day in attack and counter-attack against a background resembling the devastation of a gigantic earthquake or fire.

The Germans, seeking shelter and warmth, are being given no respite by the defenders, who in a surprise night attack recaptured two more buildings. Axis attacks are being repelled by ever-increasing artillery fire.

SOVIET COMMUNIQUE

MOSCOW, Tuesday.—To-night's Soviet communiqué states:—"During November 17 our troops fought the enemy in the area of Stalingrad, north-east of Tuapse and south-east of Nalchik. In the Stalingrad area numerous enemy attacks were repelled. In the factory district of the city, after two days' fierce fighting in one sector, the enemy succeeded in pressing back our units slightly. In the course of one day one thousand enemy officers and men were killed.

"North-west of Stalingrad, Soviet units defended their positions and exchanged artillery fire with the enemy."—(Reuter.)

LATE NEWS

"THE TURNING POINT"

—*MR. ROOSEVELT*

During the past two weeks we have had a great deal of good news, and it would seem that the turning-point of the war has at last been reached, declared President Roosevelt last night when he spoke from Washington to the *New York Herald-Tribune* forum.

"Our battle lines to-day stretch from Kiska to Murmansk, from Tunisia to Guadalcanal," said Mr. Roosevelt. These lines will grow longer as the forces advance. We have had an uphill fight, and it will continue uphill all the way. There can be no coasting to victory. There is no time now for anything but fighting and working to win.

I must confess, said the President, my foot slipped once. About ten days before the election day one of our aircraft carriers was torpedoed in the Southern Pacific. She did not sink at once, but it became clear she could not make port. She was, therefore, destroyed by our own forces. We, in Washington, didn't know whether the enemy was aware of her sinking; for there were no Japanese ships near enough to see her go down. When we got the news of the sinking of this particular ship a great issue was being raised in Congress as to the suppression of news from the fighting fronts. Here came my mistake. I yielded to the clamour. I did so partly in realisation of the certainty that if the news of the sinking were given out two or three weeks later it would be publicly charged that the news had been suppressed until after the election.

Shortly after protests came from the Admirals in command in the South-West Pacific and at Hawaii on the ground that in all probability the Japanese Navy had no information of the sinking, and that we were handing them the information on a silver platter. Although we were careful not to reveal the name of this carrier, we gave them a military advantage they would otherwise not have known. This confession of mine illustrates the fact that in time of war the conduct of that war with the aim of victory comes absolutely first.—(Reuter and Press Association.)

DUBLIN FACTORY FIRE

Prompt action by units of the Rathmines and Tara Street Fire Stations saved a large quantity of material when a fire broke out in the boiler-house of the Dublin Bespoke Clothing Company's premises at Dolphin's Barn early this morning. Discovered by the caretaker, it was quickly controlled by the two brigade sections, who prevented it from spreading to the buildings in which materials were stored. Slight damage was done to a boiler-house of the factory.

LEAVING CERTIFICATE

It was authoritatively stated yesterday that there is no foundation for the assumption made in a statement by the Secondary Teachers' Association that control of the leaving certificate examination has been given, or will be given, to university authorities. The Minister for Education explained in the Senate on 23rd July last the new arrangements he was considering in connection with the matter. Under the new scheme he said that he would retain full authority and responsibility in the matter of control of the examinations, and there would be no question of transferring them to university control.

RECONSTRUCTION AFTER THE WAR

A BELGIAN VIEW

POST-WAR reconstruction must be along international lines, must be positive in character, and must be social and political as well as economic, said M. Paul van Zeeland, former Belgian Premier, delivering the Finlay Lecture at University College, Dublin, yesterday. His audience included Mr. de Valera, who is also Chancellor of the National University.

It would be impossible, he said, to reconstruct the world after the war along lines of narrow economic nationalism. An idea which would be certain to come forward was that of regional grouping—the idea that nations which are close together should try to get together along economic lines and form a region, both for production and consumption. The national State would remain, but it would delegate to the region a few powers of an economic character. Two features of the organisation of States within the region were that they would form a Customs union and that they would be a single monetary unit.

GREAT FAILURE

One of the inter-regional problems would be transportation, which would be dominated by the fantastic progress made by aviation during the present war. As an example of how urgent must be the problem of immediate post-war relief, he stated that in his own country men were living on a ration which was only one-third of what doctors deemed necessary, and there was a new practice in schools that when pupils were called to the blackboard they should be allowed to sit, because they were not strong enough to stand. Conditions in Belgium, however, were worse than in any other occupied country, with the exception of Greece.

In planning for the period of permanent reorganisation, we should remember that we are all responsible for the fact that, after a world war extending to all mankind, we had not been able to prevent a second world war in the same generation. Our failure was connected with the fact that after the first world war there had been deep problems of political and social reorganisation which we had refused to meet. He felt that these problems could be met without having resort to the extreme systems of Fascism or Communism, which systems demanded too high a sacrifice of human liberties.

In the post-war period the nations of Europe, depleted as they would be, must look for collaboration from outside nations, especially to the United States. During the present war he had visited the United States several times, and he had felt that there was a general desire to share in the responsibilities of post-war reconstruction. We had missed our opportunities after the first war, and were now paying for our mistake. If we missed our opportunity after the present war, he was afraid that one aspect of our civilisation would be gone.

U.S. ELATED OVER VICTORY

SOLOMONS NAVAL BATTLE

WASHINGTON, Tuesday.—Col. Knox, U.S. Navy Secretary, said to-day that the naval success over the Japanese in the Solomons represented a major action, but an indecisive one. Mr. Knox said that U.S. losses in the action were "not so severe as to be dangerous. The United States clearly won round two of the Solomons battle, but it must not be forgotten that there may be a round three. In terms of forces engaged and destruction wrought, this was the greatest surface battle of this war, with the possible exception of Cape Matapan." Mr. Knox claimed that a return of the attack had been made more difficult by the losses the Japanese had suffered. At the moment "we have navy supremacy around Guadalcanal."

Mr. Cordell Hull said that all reports received indicated that the Solomons battle had been a "magnificent success," and a credit to all the forces taking part.

President Roosevelt described the action as a major American victory.

The U.S. Navy Department announced that two more high naval officers were killed in the naval battle—Rear-Admiral Norman Scott (53) and Captain Casin Young.—(Reuter.)

MERKLANDS CLOSED

CATTLE DISEASE IN SCOTLAND

An outbreak of foot-and-mouth disease has been confirmed at Hamilton, Lanark, and the port of Glasgow, being in the infected area, has been closed to Irish cattle.

With Fishguard closed for nearly three weeks back for a similar reason, the only British ports now open to exports of live stock from this country are Birkenhead and Holyhead.

The effect of the closing of Glasgow on Irish exports is not likely to be serious, because the heavy season for the Scottish market has just ended, and the probability is that shipment will be taken through Greenock.

EGG POSITION MAY IMPROVE

Complete cessation of egg exports for the moment is suggested by Miss Louie Bennett, Secretary, Irish Women Workers' Union as a means of combating the present unprecedented egg scarcity in Dublin.

Interviewed by an *Irish Times* reporter yesterday, Miss Bennett stressed the value of eggs in their workers' diet, and said it was bad enough for them to have to do without bacon without now being deprived of eggs. Present egg prices did appear exorbitant, but she was not an authority on the matter.

When our reporter approached a prominent Dublin wholesaler later in the day he voiced the opinion that the present retail price of eggs of 4s. and 4s. 3d. per dozen was not excessive. He felt that the present scarcity, plus the shortage of feeding stuffs, warranted the so-called "exorbitant" prices ruling, and that price fixation or Government subsidisation was extremely unlikely. The position, he added, would probably be rectified in four or five weeks' time, when eggs become more plentiful again.

Shopkeepers in Dublin yesterday sold eggs at 4s. 10d. and restricted customers to half their order.

NEW BISHOP OF LIMERICK

CANON HODGES CHOSEN

THE Rev. Canon E. C. Hodges, M.A., B.D., Principal of the Church of Ireland Training College, was elected Bishop of Limerick, Ardfert and Aghadoe by the Bench of Bishops, meeting in St. Patrick's Cathedral, Dublin, yesterday.

The See of Limerick was left vacant by the appointment of the Right Rev. Dr. C. King Irwin to the Bishopric of Down, Connor and Dromore, following the death of the Right Rev. Dr. MacNeice. Limerick Diocesan Synod last Thursday failed to elect a successor to Dr. King Irwin, the Rev. Canon Hodges receiving fifteen clerical and thirty-four lay votes, as against the Very Rev. R. C. H. Elliott, Dean of Down, who received eleven clerical and seventeen lay votes. The election was referred to the House of Bishops.

WORK IN DUBLIN

Canon Hodges was born at Powlerton, County Carlow, in 1887, where his father, the Rev. William Henry Hodges, was then Curate-in-Charge of Fethard-on-Sea. Receiving his earlier education at Rathmines School, Dublin, under Dr. Charles Benson, and Mountjoy School, under the Rev. William Anderson, he entered Trinity College in 1906, where he obtained a junior and, later, a senior exhibition. He graduated in 1910 with a large gold medal in Mental and Moral Philosophy, and was ordained the following year in Christ Church Cathedral, Dublin. From 1911 to 1914 he served as curate-assistant in Drumcondra and the North Strand, and in the same

Rev. Canon E. C. Hodges, B.D., new Bishop of Limerick.

capacity in Rathmines Parish from 1914 to 1917. In 1917 Canon Hodges was appointed Diocesan Inspector of Schools, and in 1924 became Rector of Rathmines Parish. He occupied this position until his appointment in 1927 as Principal of the Church of Ireland Training College. An M.A., B.D., and H.Dip.-in-Ed. of Trinity College, he was made Canon of St. Patrick's Cathedral in 1934. He was still Principal of the Church of Ireland Training College when the present appointment was made.

Canon Hodges has been much concerned in the general educational work of the Church of Ireland, particularly in reference to the scheme for bringing Protestant children to schools under Church of Ireland control. This arrangement, instituted in 1934, has been developed in co-operation with the Government and the Church authorities concerned.

Canon Hodges married Violet Blanche, daughter of the late Mr. and Mrs. George Hill Crawford, 48 Palmerston road, Dublin, in 1927.

Twenty-four saws supplied through the British Ministry of Food are to be "loaned" to Irish sawmills which produce boxes for the packing of eggs, poultry, rabbits and fish. Those mills whose saws are worn out and who do comparatively little of this work will qualify.

Mr. Thomas McGreevy, who gave the first of his Hermione lectures at Alexandra College, Dublin, yesterday.

WESTMEATH MAN'S DEATH

SWORN INQUIRY

The allegation that a man named William Grimes died five hours after being admitted to the County Hospital, Mullingar, without having received medical attention, and the suspension of a temporary nurse, were the subject of a sworn inquiry at Mullingar yesterday, conducted by Dr. C. E. Lysaght, Medical Inspector of the Local Government Department.

Mr. Lennon, Secretary, Westmeath Board of Health, gave evidence that at a meeting on 14th August the Matron of the hospital reported the circumstances of the man's death and that Mr. Commissioner Bartley made an order suspending Nurse Stenson from duty.

Dr. Hanly, Oldcastle, said that while motoring to Mullingar on the night of 12th August he was brought by a soldier to an injured man on the roadside. He discovered the man's collarbone was broken. The soldier informed him that an ambulance was sent for. As his (witness) car was a small one and the injured man would be bumped in it, he drove away.

A COLLISION

Corporal Cardiff, Army Medical Corps, told the Inspector that on 12th August he was cycling from Crookedwood to Mullingar and he collided with Grimes. The injured man, who became unconscious at midnight, was brought to hospital at 1 a.m. Witness told Nurse Stenson that Grimes smelled of drink. Nurse Stenson said the doctor was not in the hospital, but that he could be got.

Patrick Ryan swore he accompanied Grimes to the hospital, and that he asked Nurse Stenson to get a doctor. She went away and returned in a few minutes. When he spoke again about getting a doctor she answered him, witness said, rather sharply. He was aware that Grimes was quite sober, as they were together all that evening. The nurse said something about having no doctor in the hospital, but they had a qualified nursing staff.

Nurse J. Ryan said she assisted Grimes's removal into the hospital. She heard Nurse Stenson say the doctor was not in the hospital. She (Nurse Stenson) gave first aid to Grimes, and they decided it was not necessary to call a doctor. She heard that the doctor was at a dance in the town.

The inquiry was adjourned till to-day.

THE SUPPLY OF HOPS

Although the Belgian, Yugo-Slavian and Czechoslovakian hop markets are now closed to this country, the allocation granted by the British Government, so far, has enabled Irish brewers to maintain their output at quite a high level. When experimental hop growing by the Department of Agriculture was abandoned as an impracticable proposition two years ago, after five years' testing, any hopes there might have been of supplying home needs were dashed to the ground. At the moment it is estimated that approximately 30,000 of the Kent hop output of 230,000 cwts. reaches this country.

OPPORTUNITY for a WISE young man

CLERYS MAN'S SHOP

Where he can buy the best and save more on Clerys Small Profit prices.

SHIRTS

Men's good-grade Cambric Collar-attached Shirt, will give satisfactory wear. In twin-coloured stripe effects featuring shades of wine, blue, grey and brown contrasting grounds. Sizes 14½ to 17in. Clerys price **9/11**

Men's Cambric Tunic Shirts in lovely mercerised quality. Devoid of any filling or dressing. In two-tone stripe designs, featuring shades of blue, grey, brown and wine on coloured grounds. Sizes 14½ to 17½in. collar. Price **10/11**

Men's superior Silk/Wool Collar-attached Shirt in very smart twin-coloured check designs, featuring shades of yellow, grey, blue and green. Beautifully blended. Price **13/6**

Men's good-grade Silk-finish Woven Poplin Tunic Shirts in a lovely range of two-tone coloured stripe designs, including shades of blue, grey, green and brown on contrasting grounds. Sizes 14½ to 17½ in. collar. Price **17/6**

Thousands of TIES

Huge delivery of Men's Silk Ties, comprising a bewildering array of the smartest creations of the season, design beautifully blended. Thousands to select from, every conceivable colouring in stock. Price **2/6**

By placing very early orders, we have accumulated the largest collection of Irish Poplin Ties in Ireland. In beautiful multi-coloured stripe and check effect. Price, each **3/11**

MEN'S RAINCOATS

Men's Rainproof Coats. Good quality Egyptian cloth, in mid-fawn shade. Military collar, body check lined, with warm Teddy Bear shoulder lining. Sizes 34" to 44" chest. Excellent value for... **45/-**

GABARDINE RAINCOATS

Men's Gabardine Raincoats. Splendid wearing quality Wool Gabardine. Smart shades of mid and dark fawn, step or military collar, beautifully lined and finished. Sizes 34" to 44" chest. Price..... **75/-**

BOYS' SUITS

Boys' 3-garment Tweed Knicker Suits. Single or double breasted make, good quality wool material. Ideal for hard school wear. Shades of grey, fawn and brown. Fit boys 7 to 13 years. First size **29/6**

Rise 1/- per size.

PYJAMAS

Men's Egyptian Twill Pyjama Suits—lovely mercerised soft texture in outstanding two-tone semi-block stripe designs, featuring shades of mauve, grey, blue, green, on covered grounds. All Men's sizes. Price **12/11**

Men's superfine Spun Rayon Pyjama Suits, in very attractive shades of apple green, shell pink and lido blue, with contrasting coloured stripe designs. Very distinctive. All Men's sizes. Price **21/-**

CLERYS of DUBLIN

CLERY & CO. (1941), LTD. Managing Director, Denis Guiney.

The New Hats are arriving every day at Brown Thomas.

Seldom have we had such a collection of Flattering Millinery as has arrived in our Salons during the past few days. More are arriving each day.

Don't fail to come and see them to-day, or during this week.

Brown Thomas are famous for Quality Goods at Moderate Prices.

Brown Thomas

FAMOUS MILLINERY SALONS

BROWN THOMAS & CO. LTD.
GRAFTON STREET - DUBLIN

In times like these you'll want Furniture like this AND YOU'LL GET IT AT

CAVENDISH

Where FURNITURE VALUES ARE BEST and Credit Costs LESS!

RAIL FARES PAID ON ORDERS OF £15 UPWARDS

COME AND INSPECT OUR WONDERFUL BARGAINS.

FINE QUALITY FURNITURE UPHOLSTERY. CARPETS Etc: AT TO-DAY'S LOWEST PRICES

NO DEPOSIT

3 YEARS TO PAY

POST THIS COUPON FOR FREE FURNITURE BARGAIN BOOK IF YOU CANNOT COME TO OUR SHOWROOMS

Name .....

Address .....

I.T. 18/11/'42.

CAVENDISH FURNITURE CO. LTD.

28/29 GRAFTON ST. DUBLIN

CLOSE 1 P.M. SATURDAY

YOUR OLD FURNITURE TAKEN IN PART PAYMENT FOR NEW—BEST PRICES GIVEN

Eat without Pain

no more Acidity-no more Flatulence

Perhaps your stomach is still struggling with your last meal. You're gasping with wind round the heart and doubled up with indigestion. Why? Because your stomach is always too acid. It sours every mouthful you eat. It turns meat into leather.

You can stop these agonising attacks this very day by taking 'Milk of Magnesia' Tablets. They relieve acidity and sourness at once. No matter what you eat, it remains sweet and digestible.

Your stomach makes easy work of digesting it. No sour repeating, no heartburn, not a trace of flatulence, not a twinge of your old agony.

What about your next meal? Are you going to submit to torture when one or two 'Milk of Magnesia' Tablets will save you? Make that meal the test. Get a box of the tablets now and have them in readiness. You'll be thankful you tried them.

'Milk of Magnesia' is the trade mark of Phillips' preparation of Magnesia.

Neat flat boxes for the pocket, 6d. and 1/-. Also family sizes, 2/- and 3/6 everywhere.

SLIP A 6d. BOX IN YOUR POCKET OR BAG

HOT NOURISHING GOODNESS

No wonder C & B. Soups are first favourites at every table! A steaming plateful of any one of these soups is a treat not to be missed.

PRIME MEAT AND FRESH VEGETABLES

C AND B SOUPS

CROSSE & BLACKWELL (IRELAND) LTD. DUBLIN

Why I changed TO MINER'S LIQUID MAKE UP

—by A JOURNALIST

I'm always on the "rush-around" so half a minute with Miner's Liquid Make Up and—presto, a beautiful velvety-smooth foundation that STAYS matt throughout the day without a sign of streak or shine and won't rub off or smear. It's hot work chasing after "Copy" and *only Miner's Liquid Make Up will stand the strain.* Perfect when I've no time for touching up. Another thing . . . it's my job to keep up-to-date and in cosmetics that means Miner's—the only really perfect powder base.

MINER'S Liquid MAKE UP

In 5 skin-matched shades, 2/- & 3/6. HENRY C. MINER LTD., London & New York

THE One FOUNDATION THAT STAYS MATT WHATEVER HAPPENS

a Milne Model

In the new Milne Models you will find styles just right for every daytime and evening occasion. Illustrated is just one of the lovely models from which you can choose Beauty of design, perfect fit and finish, excellent material are sure to meet with your approval. Milne Models are reasonable in price, too—as you will find when you ask for them.

See them at the best Shops

Janus

The Convocation at Oxford yesterday approved the proposal to confer the honorary degree of D.C.L. on Cardinal Hinsley, Archbishop of Westminster.

COUGH? Not me! I'm sucking CHEKS

4d. per oz. (loose), also in tins 4½d. and 8d. from all chemists

Cork Gas Extension.—Cork Gas Consumers' Company announces an extension of half an hour in the evening period for gas supply commencing immediately. The new hours are 5.30 p.m. to 9.30 p.m. The concession will be particularly welcomed in homes dependent on gas for lighting.

Race Fixtures For Next Year

FROM April to October there will be racing in Ireland every Saturday in 1943 provided that no alteration is made in the fixtures provisionally arranged. It is pointed out by the Turf Club and I.N.H.S.C., however, that the list is subject to alteration or cancellation in whole or in part at any time. The list is as follows:—

JANUARY
2—Metropolitan (Baldoyle).
9—Naas.

FEBRUARY
6—Metropolitan (Baldoyle).
11—Limerick (Substituted Meeting).
13—Naas.
20—Leopardstown.

MARCH
6—Naas.
17—Limerick.
17—Metropolitan (Baldoyle).
20—Leopardstown.
27—Naas.

APRIL
5—Metropolitan (Baldoyle) (Substituted Meeting).
8—Powerstown Park (Clonmel).
10—Leopardstown.
17—Naas.
24—Phœnix Park.
26—Weld Union Hunt (Fairyhouse).
26—Mallow.

MAY.
1—Curragh.
3—Phœnix Park.
6—Powerstown Park (Clonmel).
8—Naas.
15—Phœnix Park.
20—Limerick Junction (Substituted Meeting).
22—Curragh.
29—Phœnix Park.

JUNE
3—Limerick Junction.
5—Leopardstown.
10—Curragh.
12, 14—Metropolitan (Baldoyle).
14—Mallow.
19—Phœnix Park.
24—Curragh.
26—Leopardstown (Substituted Meeting).
28—Limerick Junction.

JULY
3—Metropolitan (Baldoyle).
8—Curragh.
10—Leopardstown.
14, 15—Killarney.
17—Phœnix Park (Substituted Meeting).
22—Curragh.
24—Metropolitan (Baldoyle).
28, 29—Galway.
31—Leopardstown.

AUGUST.
3—Leopardstown.
3—Mallow.
4—Phœnix Park.
7—Phœnix Park.
14—Metropolitan (Baldoyle).
16, 17—Waterford and Tramore.
21—Phœnix Park.
25—Limerick Junction.
28—Curragh.

SEPTEMBER.
4—Phœnix Park.
8—Limerick Junction (Substituted Meeting).
9—Curragh.
11—Metropolitan (Baldoyle).
18—Phœnix Park.
22, 23—Listowel.
25—Curragh.
30—Powerstown Park (Clonmel).

OCTOBER.
2—Curragh.
9—Phœnix Park.
16—Curragh.
23—Leopardstown.
28—Powerstown Park (Clonmel).
30—Curragh.

NOVEMBER.
1—Naas.
13—Naas.
20—Leopardstown.

DECEMBER.
4—Naas.
27—Limerick.
27, 28—Leopardstown.

BIG RUGBY TEST IN CORK ON SUNDAY

Rugby enthusiasts in Munster are looking forward with keen interest to next Sunday's game in Cork between the Army selected team and a Cork XV., picked by the President of the Munster Branch. Not only will the match serve as an official trial for the Munster v. Leinster game at Limerick on December 5, but it will also have a particular interest, inasmuch as it will introduce a number of players new to representative football. The G.O.C. and officers of the Southern Command will attend. The Army teams from Cork and Limerick are to have a trial at Limerick on Thursday, after which the military XV. for Sunday's game in Cork will be picked. Their opponents, the President's XV., will be as follows:—

J. Harvey (U.C.C.); T. Riordan (Constitution), C. O'Driscoll (do.), T. McNamee (Sundays Well), J. Gibson (Dolphin); L. O'Brien (U.C.C.), B. Murphy (Constitution); J. Grimn (Dolphin), C. Teehan (U.C.C.), J. Donnelly (Sundays Well), E. Keeffe (do.), C. Prior (Dolphin), D. Lehane (Constitution), J. Williams (Dolphin), J. McGrath (Constitution).

TO-DAY'S CHARITY MATCH

The following are the teams for to-day's match in aid of the Adelaide Hospital at College Park, 4.0:—

Adelaide Hospital Selected—A. O'Connor (Trinity); R. Robinson (do.), R. McIntyre (do.), N. Taylor (Wanderers), S. Walsh (Trinity), H. de Lacy (do.); S. Barnes (do.), C. B. Graves (Wanderers), J. Bradfield (Trinity), P. O'Sullivan (Old Belvedere), E. Harvey (Wanderers), Bruce (Trinity), J. B. Fitzsimons (Wanderers), P. Horan (Lansdowne).

E. A. Carry's XV.—C. Murphy (Lansdowne); F. Moran (Clontarf), G. Quinn (Old Belvedere), J. McConnell (Old Wesley), N. Burke (Lansdowne); E. A. Carry (Old Wesley), J. Thompson (U.C.D.); E. G. Ryan (Blackrock), J. Henry (Old Belvedere), R. Mitchell (Lansdowne), T. P. Horan (Wanderers), Des Murray (U.C.D.), K. O'Brien (Bective), J. Guiney (Clontarf), A. N. Other.

SCHOOLS' TRIAL TEAMS

The following teams have been selected for a Leinster Schools' Trial, at the Belvedere College Ground, Jones's road, next Tuesday, at 3 o'c.:—

Probables—D. Murphy (Pres., Glasthule); B. Lynch (St. Mary's), A. Hughes (St. Mary's), W. McKee (St. Columba's), C. Twohig (Terenure), W. Aiken (St. Columba's), D. Kavanagh (Belvedere); E. Craven (Wesley), N. Skelton (Mountjoy), M. Fallon (Belvedere), D. Donnelly (St. Mary's), P. Vigors (St. Columba's), H. Knott (King's Hospital), G. Cole (High School), D. Birch (High School).

Subs. to attend—J. Wolfe (St. Andrew's), J. Murray (St. Mary's), A. Anderson (St. Columba's), D. Craig (Mountjoy), V. Cooper and G. Downer (Mountjoy).

Possibles—C. Trinder (Wesley); P. Bishop (Pres., Bray), P. Keogh (Pres., Glasthule); G. Gardner (High School), H. Carroll (Mountjoy), J. Buttimore (Mountjoy), P. Webb (St. Columba's); R. T. Greene (Mountjoy), B. Sheridan (Wesley), K. Mullen (Belvedere), R. Swan (St. Mary's), J. F. Kenny (Terenure), D. Collins (Pres., Glasthule), J. Sleator (Wesley), S. Meagher (Terenure).

Boys will play in their own school jerseys. All boys to be on the ground at 2.45, and any boy unable to play should advise, by next post, the Hon. Secretary, Schools' Section, Leinster Branch, 12 Westmoreland street, Dublin.

TWO ULSTER CHANGES

Two changes are announced on the Ulster team (v. Leinster)—Pte. Kelly (full-back) and Major T. A. Hall (forward) are unable to play, and J. N. D. Higgins (Civil Service) and S. McRoberts (Queen's University) fill the respective vacancies.

RUGBY AT THE CURRAGH.

Curragh Command "A," 8 points; Newbridge, 5 points. Scorers:—Curragh, Hannon, try (converted by Farrell), Doheny, try; Newbridge, Remaise, try (converted by McNamara), Lee, try. The representatives of the recently-formed Newbridge Club gave a most promising display. Their backs showed commendable enterprise, and combined well and effectively. Both Newbridge tries were the outcome of sustained passing movements. This new side should do well in the coming Provincial Towns' Cup tourney.

RUGBY CLUB RECORDS

	P.	W.	L.	D.	F. A.	Pts.
Old Wesley	7	5	1	1	72 31	
Bective Rangers	7	5	2	0	52 35	
N.I.F.C.	6	4	2	0	66 57	
St. Mary's	7	4	3	0	37 29	
Wanderers	7	4	3	0	75 46	
Old Belvedere	7	4	3	0	66 66	
Lansdowne	7	4	3	0	63 47	
Queen's Univ.	4	3	1	0	72 31	
U.C.D.	6	3	2	1	47 28	
Dublin Univ.	6	3	3	0	72 49	
Palmerston	7	3	3	1	30 35	
Garryowen	2	2	0	0	16 6	
Dolphin	3	2	0	1	26 15	
U.C.C.	3	2	0	1	24 8	
Clontarf	6	2	0	4	47 33	
Malone	3	1	1	1	16 9	
Civil Service	2	1	1	0	14 16	
Sunday's Well	4	1	3	0	38 50	
Constitution	4	1	3	0	54 39	
Collegians	4	1	3	0	28 62	
Instonians	5	1	4	0	21 56	
Blackrock	7	1	5	1	32 76	
Monkstown	7	1	5	1	30 88	
Young Munster	1	0	1	0	3 7	
Bohemians	1	0	1	0	3 9	
Carragh Command	2	0	2	0	0 19	

LEADING RUGBY SCORERS.

	Tries.	Conv.	Pen.	Drop Goals.	Tl.
E. A. Carry	2	5	1	4	33
M. B. Williams	4	6	—	—	22
A. B. Robertson	—	9	1	1	25
K. O'Flanagan	3	5	2	—	25
S. Barnes	—	5	3	—	19
E. G. Flynn	—	3	4	—	18
J. Cagney	2	5	—	—	16

GOLF CLUB NOTICES

Dun Laoghaire.—Saturday — Turkey competition, foursomes, 9 holes; time sheet.

Kilkenny.—Bar Cup — Semi-final—P. Devaney (9) beat M. Kennedy (7), 2 up; N. Godwin (5) beat J. M. Sherin (16), 2 and 1. Final—Godwin beat Devaney, 2 up, after a tie on 18 holes. Autumn Cups—Mixed foursome, stroke—1, J. A. Harte (14) and Miss P. Murphy (36), 83; 2, T. G. Lanigan (18) and Miss M. Shearman (37), 70.

Elm Park.—Turkey fourball, bogey, 16 holes—M. Campbell (6) and A. L. Bennett (13), 8 up. P. McAuliffe (16) holed out on 6th while his partner, L. McAuliffe (19), holed out same hole in 2.

Lucan (Ladies). — Mrs. O'Gorman's prize—Miss Scott (28) beat Mrs. Lehane (19) on tie.

University College, Dublin.—To-morrow—The captain's (Mr. B. J. Murphy) prize, at Dollymount. Draws at 11 and 3.

Castle (Ladies).—Golf lecture by the professional at 3 p.m. to-day (Wed.).

Newlands.—Ladies' Sunday next—Christmas competition, 9 holes, strokes. Frequent draws.

TO-DAY'S SOCCER MATCH.

Drumcondra and Distillery meet to-day at Shelbourne Park in the Leinster Cup semi-final. McGlynn may be unable to play for Drumcondra, in which case their team will be:—Barnes; O'Rourke, Byrne; O'Brien, Clarke, O'Mara; Ward, Daly, McNamara, Dyer, and Melville.

Unattached Leagues.—To-day—Surgeons v. Veterinary College, Bird avenue, 3.30; U.C.D. v. Athletic College, off.

FINE ARMY HURLING

By PAT'O.

Army hurling reached its peak in Saturday's final, which was of All-Ireland championship quality. On their semi-final display, Southern Command were strongly fancied. They had Michael Markey, of Limerick; D. J. Buckley, the Cork All Ireland star, and Lieut. Keane, with Capt. Jim Cooney, of Tipperary, at centre-field. When Mackey got away with his solo runs in the third quarter it looked as if Munster would win well. Their firm back lines had survived determined Eastern assaults towards the end of a fast first half, and at the 55th minute Eastern Command were 5 points in arrears.

At this stage E. O'Brien and P. McCormack, of Dublin's final side, put in some brilliant hurling—O'Brien, in particular, drove ball after ball to the square. Maurice McDonnell had been very well held by D. J. Buckley, but he broke out to the left near the end and crashed a rising ball to the net. Still pressing hard, the East were conceded a free on the 21 yards' line at the 60th minute. McDonnell was entrusted with it, and he made no mistake. He lifted well, and drove right through the Southern defence to bulge the net. This score set Eastern Command 2 points in front, and the whistle went immediately—a lucky, if well-deserved, win for the East.

With Lieut. Joe Keohane, of Kerry, as full-back, the Western Command had strung a powerful team of footballers together. For the South, Eamon Young, of Cork, Williams, of Tipperary, and Mullen set a fast pace. In close work around centre-field and attack the height and reach of the Western side prevailed. John Burke, of Galway's All-Ireland side, was their inspiration; his distribution of the ball laid the foundation of a sound victory, though Keohane's goal had a narrow escape near the end. The game looked slow after hurling of such good quality.

CAMOGIE REVIVAL.

The fact that 6,500 spectators watched last Sunday's replay final at Croke Park, between Dublin and Cork, portends a marked camogie revival. Both sides were too anxious at first and bundles of scores were lost by wild shooting from good ground. When they settled down play improved; Dublin backs were masters of the situation throughout. Their close tackling gave Cork's speedy wingers few openings. Play was exciting near the end, with Cork all-out for balancing scores. The duels between Kay Coady (Dublin) and Kathleen Coughlan of Cork, were the highlights of the hour. Miss Coady shone overhead, whilst Miss Coughlan's ground drives threatened Dublin's goal time and again in the last quarter. Dublin's steady backs won the game.

The meeting of Veterinary College and Geraldines in the Dublin League will prove a big attraction next week-end. Both teams include well-known all-Ireland players.

TIPPERARY CUP PROSPECTS

By MASTER McGRATH.

CLONMEL, Tuesday Evening.

Prospects for the opening of the Tipperary Cup meeting at Kilsheelan to-morrow are alluring. Now that the draw for the first round has been announced, I learned this evening that last season's winner, the Ballyragget hitch, Cold Evening, nominated by Mr. Joseph Mulhall, of Kilkenny city, is in excellent condition, and that Brilliant Tulip, who ran up to her for the big stake at Powerstown Park, is also as fit as a fiddle. That being so, they are the form dogs, and as they are in different halves in the draw there is a great chance of their fighting out again last February's decider.

Brilliant Tulip has strong opposition to encounter in her first course with Fine Man, and in Cold Evening's half is Dutch Outlet, nominated by Miss Kitty Butler, and which ran up to Tiko for the International Cup last season. It is, on the whole, a good-class entry, but I have no reason to go back on my original selections, Cold Evening or Brilliant Tulip.

MOTOR RACE THRILLS

Three years have passed since last we saw a motor race, but this week in Dublin it is possible to recapture some of the old thrills. Several excellent shots of a Tripoli Grand Prix, a Monaco Grand Prix, bits from Brooklands, Donington, and the Isle of Man, lots of Indianapolis and even more of various American dirt-track car races liberally sprinkled with genuine crashes, make up the principal ingredients of "Blonde Comet," which is being shown at the Corinthian. There is a love story, and Barney Oldfield, the old racing man who held the world's land speed record at Ben in 1910, figures prominently in the picture as an accessory representative; but four-fifths of the film consist of racing "shots," most of them taken from the flies. I enjoyed it.

H. C. B.

WARD UNION HOUNDS

Hounds met at Batterstown on Tuesday, November 10, in a downpour. Stag enlarged on Mr. Austin's land at Ballymaglasson went away towards Tipperary. Turning back through Ballymaglasson, bounds crossed the Summerhill road and ran very fast by Blackhall to Kilcloon, where a safe capture was effected.

On Saturday from Palmerstown the enlargement took place on Miss Doyle's farm near-by from where hounds ran by Rapley and Greenogue to Fieldstown, where they crossed the Broadmeadow River and went on by New Barn and Kilcoosey to Lovers' Wood. Turning back through Lusmagle to the river they ran along the valley by Rogarstown and Balheary almost to Swords, but the stag was taken at Newtown after a fine hunt with a point of nearly seven miles.

TIPPERARY HOUNDS

Hounds met at Camas Bridge on November 12th, found a brace of foxes at Cluen, but could do no good with either of them. Found at Brittas Bog, ran through Colonel Murphy's to Rathcowan, right-handed, leaving Knockroe just on the left, and lost him at Camas Bridge. This ended a good hound hunt of 1 hour 20 minutes.

On November 14th hounds met at Condon's Cross and had a good day's sport. Ballingaurane did not hold. A fox was quickly away from Rathronan, but, unfortunately, went to ground after a sharp burst at Mr. O'Neill's farm. Knockeevan held a good fox, which, going away at once, ran through Mr. Guiry's farm down through Newchapel bogs, swung left-handed for Nenagh through Knockeevan, crossing the Newchapel and Cherihan road, and was marked to ground at the fort at Luffely. This ended a good hunt of 50 minutes with one slight check.

HUNTING APPOINTMENTS.

To-day:—Naas, Digby Bridge (instead of Naas Railway Station), 1.0 p.m.; Bray, Newtownmountkennedy, 1.30 p.m.; Strabane, Gallony Gate, 2.0 p.m.; North Kilkenny, Ballyragget, 11.0 a.m.; Tipperary, New Inn, 12.0 noon; Mount Loftus, Graiguenamanagh, 12.0 noon; Nenagh, Kilgh Cross, 12.30 p.m.; Queen's County, Ironmills (instead of on Thursday, 19th), 11.30 a.m.; Duhallow, Terry's Scissors, 11.30 a.m.

To-morrow:—Kilkenny, Boolyglass Village, 11.30 a.m.; Limerick, Four Elms, 12.0 noon; Tara, Kilcairn, 11.0 a.m.; Clare, Newmarket-on-Fergus, 1.0 p.m.; Co. Galway ("The Blazers"), Tuam, 12.0 noon; East Down, Ballyclander, 1.0 p.m.; Louth, Mellifont, 11.0 a.m.; North Mayo, Rossers.

RUSSIAN MILITARY SITUATION

By Our Military Correspondent.

THE dramatic new events in North Africa must not be allowed to divert attention too far away from Russia, because Russia is, and must long remain, the operation theatre of the vast majority of the Axis forces. Also, it is very necessary to view the Russian campaign in its entirety, and not be too closely hypnotised by the strong defence of Stalingrad. Regarding this place, Herr Hitler said no more than the fact in his address of November 8th: "The remaining portions of Stalingrad, which could not be occupied, were not worth a second Verdun. We have won what was really essential, by stopping the traffic up the Volga."

But this is assuming that the Axis will be able to definitely consolidate their grip on the ruins overlooking the Volga. The Russians are hammering away at both their flanks; so that it will be necessary to establish quite a super-hedgehog in this particular instance. Just here the Axis forces are very much in a point. According to the *Giornale d'Italia*, Cossacks are active on the steppes south of the city—i.e., towards the Caucasus and the Caspian Sea. This would seem to indicate a distinct breach of continuity in the front between Stalingrad and Mozdok.

WINTER CAMPAIGN

Apart from attacks to disengage Stalingrad it is doubtful whether the winter of 1942-3 will witness a Russian general winter offensive similar to last year's. At least, Stalin gave no hint of such in his anniversary Order of the Day to the Red Army. He therein assigned the Army three tasks:

"1. To defend our soil stubbornly, to stop the enemy from advancing, to wear him down and destroy his men and material.

"2. To strengthen discipline to the maximum, to preserve order and unity of command, to perfect military training and resolutely prepare the knock-out blow.

"3. To launch guerrillas on the enemy's back area and lay them waste, to exterminate the German Fascist scoundrels."

There may be a tendency among Russia's Allies to underestimate the extent of her losses in a year and a half of fighting on the vastest scale. The best-informed estimates claim that Russia at the outset mobilised something like 14 millions of soldiers, and that during the autumn of 1941 a further three millions were added. This would be the normal "all-out" 10 per cent. of population, normally accepted as representing maximum effort in a conscript country. Permanent wastage—i.e., killed, badly wounded, sick, prisoners—are put at seven millions. This leaves a combatant residue of ten millions—eight in front line and two in general reserve. New classes, combouts, etc., should provide another million—maybe two. But the area now in Axis occupation carried a peace-time population of eighty millions, it must be remembered.

On November 10th the German Official Agency mentioned a significant news item—that the Luftwaffe had bombarded Schluesselburg, the Russian fortress, situated where the Neva leaves Lake Ladoga. The Germans had held this point for over a year, and this is the first hint from any quarter that the Russians had recovered it. We did know, of course, that they had been attacking in this region—also that there was fighting on Lake Ladoga itself. If the Germans have given up any designs against Leningrad there was no point in clinging on to Schluesselburg. The straightening out resulting from its evacuation would result, from their point of view, in an appreciable local saving of troops and material.

CAUCASUS

With regard to the Caucasus, the main interest is in the centre sector. True, the attack on Tuapse goes on—and the Axis have got within 15 miles of it to N.E. Beyond Novorossisk, however, they appear to have progressed but little. We may, however, look for further efforts here; because such would be the kind of local rounding off operations in keeping with a general defensive. In the central Caucasus, however, the Axis have put in strong forces. We hear of five German divisions, two Roumanian mountain divisions, tanks, and strong aerial forces. Russians, on their part, have put in powerful forces. They are said to have employed with success, against the tanks, armoured trains, manned by Siberian crews. The Axis here are playing for big stakes — the entrance to the Georgian military road, and the Grozny oilfields. But the winter is now in, practically, and any further advance will be very difficult in such terrain.

We cannot do better in this context than quote the memorandum prepared for Nicholas I. in 1828 by General Veliaminoff: "The Caucasus may be likened to a mighty fortress, marvellously strong by nature, artificially protected by military works, and defended by a numerous garrison. Only thoughtless men would attempt to escalade such a stronghold. A wise commander would see the necessity of having recourse to military art; would lay his parallels; advance by sap and mine, and so master the place. The Caucasus, in my opinion, must be treated in the same way, and even if the method of procedure is not drawn up beforehand, so that it may be continually referred to, the very nature of things will compel such action. But in this case success will be far slower, owing to frequent deviations from the right path."

The Tsar, incidentally, did not take his general's advice: his successor did, nearly thirty years later. Tuapse, by the way, was formerly called after the general—Veliaminovskaia.

DUBLIN BROKERS AT SPECIAL COURT

NUMEROUS CHARGES

Fifteen charges concerning alleged offences under the Government's Price-fixing Orders were preferred against two Dublin brokers at the Special Criminal Court in Collins' Barracks, Dublin, yesterday.

The defendants, whose trial was fixed for December 7th, were Andrew J. Doyle, Clontarf road, Dublin, and Joseph Maher, Bushfield House, Phillipsburg avenue, Dublin.

Doyle is charged with selling 1 cwt. of bread-soda at £4 10/- to a Callan retail merchant, Mr. J. Myles, and both defendants are alleged to have sold wholesale to Wynn's Hotel, Dublin, 5 cwts. of flake meal at £2 15/- per cwt., and selling to the Gresham Hotel 16 stones of flake meal at a similar price. They also are charged with conspiring to carry on the business of selling flour without being licensed to do so, and with carrying on that business; with conspiring to sell tyres and tubes at excessive prices; selling 37 cycle tyres to Laurence Egan, of the Shelbourne Co-operative Society at 23/6 each and 12 cycle tubes at 6/6 each; selling to an unknown person two heavy service tyres at £26 each; attempting to sell a number of heavy tyres at £26 each; with conspiring to sell household candles at excessive prices, and attempting to sell 4½ cases (72lbs each) of household candles at £9 15/- per case, and 85½lbs. of cocoa at 3/6 per lb.

Bail was fixed at £1,000 in each case and two independent sureties of £500 each.

STRUCK BY STATE CYCLE

GIRL GETS £1,650

Before an action of Miss Maureen O'Brien, aged 23, Castle Barracks, Limerick, against the Minister for Finance, had gone beyond the hearing of her case, before the President of the High Court and a jury yesterday, a settlement for £1,650 and costs was reached and the President gave judgment for her accordingly.

Miss O'Brien claimed damages for injuries suffered when she was struck by a State-owned motor cycle while she was cycling between Adare and Limerick on September 7, 1941.

It was stated that, although Miss O'Brien had suffered only slight apparent injuries, she later lost movement in her neck and legs. She was brought into Court on a stretcher.

£2,500 FOR INJURED BARRISTER

When Mr. Cecil Lavery, K.C., had opened an action of Denis S. Stephens, barrister-at-law, Harcourt terrace, Dublin, against Daniel Fincher, Leinster road, Rathmines, Dublin, before Mr. Justice Hanna and a jury in the High Court, Dublin, yesterday, an offer of £2,500 was made on behalf of Mr. Fincher, and was accepted, the parties to bear their own costs.

The action was for damages for injuries suffered by Mr. Stephens in a collision in which his motor bicycle and Mr. Fincher's motor bicycle were involved at The Copse, between Laragh and Rathdrum, Co. Wicklow, on October 26, 1940. It was stated that Mr. Stephens' injuries included a fracture of the right thigh bone.

THE RATHMINES ACCENT

The use of the Rathmines accent to gain admission to the licensed premises of Mr. Patrick Belton, T.D., at Santry, Co. Dublin, was discussed by District Justice Reddin at Kilmainham yesterday, when he dismissed the summons against Mr. P. Belton for an alleged breach of the licensing laws, and he fined a married woman from Santry 5/- for being illegally on the premises and a married man 5/- for aiding and abetting her. It was stated in evidence that the man said that they were from Rathmines.

SALE OF CYCLE TYRES

Laurence Egan, Newtown Villas, New Road, was fined £15 for assisting Andrew J. Doyle and Joseph Maher, 97 Middle Abbey street, to sell 37 cycle tyres and 12 cycle tubes at prices in excess of the fixed price. He was also ordered to pay £6 16/- costs, and the tyres and tubes were confiscated.

TO-DAY'S HOCKEY FIXTURE

Three Rock Rovers "B" v. Trinity "B."—Londonbridge road, 4.30.

Three Rock Rovers—J. Crookes; R. Stewart, G. Guise-Brown; O. Fraser, P. D. McWeeney, D. Carroll; B. F. Egan, R. Kirwan, N. Dagg, B. Cavanagh, S. Haughton.

Pembroke Wanderers H.C.—The post-poned September meeting will be held on Friday next at the Red Bank, at 7.30 p.m.

ARMY BOXING TEAMS FOR DUBLIN

Three teams representing the Southern Command and two Brigades are travelling from Cork to Dublin to-day to contest boxing championships at Dublin to-morrow, Friday, and Saturday. Lieutenant Dennehy, the only title holder from the South, will defend the heavy-weight championship.

EMPLOYMENT ACT

GALWAY CASE FAILS

Is a night watchman a worker to whom the provisions of the Conditions of Employment Act, 1936, applies in regard to working hours and overtime? That was a question that came before the Supreme Court yesterday on a case stated by Mr. Justice O'Byrne at the High Court on Circuit at Galway. The Supreme Court held that the watchman in this particular case—or a man doing the work that this man was doing—was not a worker within the meaning of the Act.

The case was stated in a claim that had been made by Patrick Cullinane, St. Colman's Terrace, Gort, against John McNally and Co., Ltd., Galway, for payment for overtime under the provisions of the Act. He had been employed as night watchman on a scheme for the re-construction and repair of sewerage works at Gort. The Circuit Judge held that the provisions of the Act did not apply to him, and dismissed his claim.

Mr. Cullinane worked from 6 o'c. at night till 8 o'c. in the morning. His duties were to place lamps along excavations at night, fill and clean them, store them in the morning, watch over materials and tools, watch over the works and generally to perform the ordinary duties of a night watchman. He worked seven nights a week.

The Chief Justice, with whose judgment Mr. Justice Murnaghan, Mr. Justice Geoghegan, Mr. Justice O'Byrne and Mr. Justice Black agreed, said that in this case the Court were dealing with a particular man and the particular work that he had been employed to do. If this man were an industrial worker within the meaning of the Conditions of Employment Act he could not do work after 8 o'c. in the evening; he could not work for more than a five hours' stretch without an interval of half-an-hour, and he could not work at all on Sundays. For those reasons he was of opinion that the answer to the question should be "No."

The Court accordingly answered "No" to the question, and made no order in regard to costs.

MOTION TO ARREST A SHIP

Mr. Justice Hanna, in the High Court, Dublin, on Monday, refused an ex parte application of Mr. P. A. Sheehan (instructed by Messrs. Murtagh, Fay and Murtagh), on behalf of Michael Whelan, Julian place, North Wall, Dublin, for a warrant for the arrest of the steamship Western Coast, at present at Liverpool. He stated that he could not issue a warrant for a ship that was out of the jurisdiction.

Mr. Sheehan, in reply to Mr. Justice Hanna, said that the claim was for wages and for damages for alleged wrongful dismissal. Mr. Whelan's son, a fireman on the vessel, had become suddenly ill and Mr. Whelan had been engaged temporarily by the master of the vessel in his son's place. He was not signed on on the ship's articles. On arrival at Birkenhead last May he was interrogated by the police, and on arrival at Liverpool he again was interrogated and searched by a member of the British Security Force. He was told that he was not on the ship's articles, that he was not a member of the crew, but a passenger. He was discharged from the ship, then placed under arrest and later deported to Dublin. He now was in Dublin and could not find work.

The vessel was owned by the Burns and Laird Co., and was registered in the name of Coast Lines, Ltd., with the head office in Glasgow. The head office had refused to nominate their agents here.

Mr. Justice Hanna said that Mr. Sheehan could go to another Court.

PETROL STEALING CHARGE

At Kilmainham yesterday, before District Justice Reddin, Walter McCabe, Airport Superintendent, Collinstown Aerodrome, Co. Dublin, and Thomas O'Brien, Clonard street, Balbriggan, were remanded on bail to Rathfarnham on charges of stealing 326 gallons of petrol, the property of Aer Rianta, Dublin, and conspiracy to steal and receiving it. They were also charged with falsification of accounts of Aer Rianta.

LEGAL DIARY

LAW NOTICES—Wednesday, Nov. 18.

THE SUPREME COURT.—The People (Attorney-General) v. Michael Edge. After the determination of above appeal, the following cases will be listed for hearing—The State (Power) v. Jones and another; the State (Kingston) v. the Circuit Court Judge of Cork (and motion).

THE HIGH COURT.—In Court 5. Mr. Justice Hanna. 11. Summons—McCann v. McCann.

JURY ACTIONS.—Jurors Nos. 1 to 105 inclusive, must attend this week. Unsworn jurors Nos. 106 to 250 inclusive are excused until Monday, 23rd November. In Court 1. The President. 11.—Markey v. Head Wrightson and Co. and another; Carroll v. D.U.T. Co.; Kennedy v. Bentley. In Court 3. Mr. Justice Hanna. 11.—Bowles v. Booth (specially fixed); Quinlan v. Risk and Son (Dublin).

THE MASTER OF THE HIGH COURT. 11. Motions of Course. Motion on Notice. Bankruptcy. 12—Arrangt., Mr. Thompson and Edwards; arrangt., Mr. Thompson and Edwards; O'Donnell, vch. mtge. ac., P. B. Gilmore; arrangt., vch. mtge ac., Collins and Son; Gallagher, vch. ac., Keyes and Son.

CENTRAL CRIMINAL COURT. Green Street Courthouse, Dublin 11 o'clock—Jurors, Nos. 1 to 150, must attend. Absent jurors may be fined.

CIRCUIT COURT OF JUSTICE.—Before Judge Davitt, at the Law Courts Chancery place, 11.—Applications for Summary Judgment. Civil Actions. Before Judge Shannon, at the Law Courts Chancery place, 11—Civil Actions.

FOOD MARKETS

DUBLIN GRAIN. — Wheat 47/- to 50/-; oats 21/- to 25/-, and barley 35/- per barrel (control prices).

PROVISIONS.

DUBLIN FRUIT AND VEGETABLE—Moderate supplies proved sufficient for all requirements at—York cabbage, large 30/- to 70/-, small 15/- to 34/-; savoy, large 30/- to 40/-, small 25/- to 30/- load; swedes 4/- to 6/-; white 3/-; mangolds 3/3 per cwt; cauliflowers 3/- to 5/- seconds 1/- to 2/-; lettuce 6d. to 1/- doz., beet 1/6 to 2/-, carrots 2/ to 3/6 doz. bunches, 12/- to 20/- bag; parsnips 2/- to 3/- doz. bunches, 6/- to 8/- bag; onions 3/- to 3/6 chip, 20/- to 32/- bag; celery 2/- to 10/-, turnips 6d. to 8d., kale 6d. to 1/ bunch, sprouts 4/- to 5/-, parsley 6d. to 1/- chip, 2/- to 4/- bag; spinach 2/- to 3/-, mushrooms 3/-, tomatoes 6d. to 1/11, grapes 6/- to 7/- per lb.; apples 1/6 to 3/-, dessert 4/- to 9/- stone, pears 6/- to 10/- chip, and selected 6/- to 12/- doz.

DUBLIN FISH.—Lobsters 9/- to 45/- per 13, soles, black 10/- to 2/8, turbot 1/4 to 1/6, brill 10d. to 1/6 per lb.; plaice 60/- to 143/-, dabs 33/- to 40/-, cod 32/6 to 85/-, whiting

GAIETY THEATRE.
Nightly at 7.15. Matinee Sat., 2.30.
"THE BARREL ORGAN,"
By Dr. ROBERT COLLIS.
Author of "Marrowbone Lane."
With Cyril Cusack, Hilton Edwards, Meriel Moore, Robert Hennessy, Liam Gaffney.
Booking Open Daily, 10 a.m. to 9 p.m.

OLYMPIA THEATRE.
NIGHTLY AT 7.15 SHARP.
4th WEEK of
THE YEAR'S GREATEST PLAY.
SHELAH RICHARDS & MICHAEL WALSH present
THE STRINGS ARE FALSE
By Paul Vincent Carroll.
Booking Daily, 10.30-6 and 7.30-9. Tel. 22962.

ABBEY THEATRE
At 7.15, sharp.
THIRD WEEK OF
JUNO and the PAYCOCK.
By SEAN O'CASEY.
Owing to length of play, curtain rises at 7.15, sharp.

GATE LONGFORD PRODUCTIONS.
Nightly at 7.15 (Exactly).
Matinee Saturday, 2.30 p.m.
IN GOOD KING CHARLES'S GOLDEN DAYS. By George Bernard Shaw.

METROPOLE To-day at 2.15, 4.40, 7.0, 9.30.
George Sanders, Lynn Bari, "THE FALCON TAKES OVER."
Also "MEXICAN SPITFIRE SEES A GHOST."

METROPOLE BALLROOM—SATURDAY NIGHT DANCES, NOV. 21st and 28th. 8-12 o'c. Tickets 5/-. Evening Dress. Special Changing Room provided for Ladies. METROPOLE BAND, under direction of PHIL MURTAGH.

GRAFTON Continuous, 2 to 10.30. 2.55, 5.0, 7.5, 9.10.
ANNA NEAGLE—CEDRIC HARDWICKE
"PEG OF OLD DRURY."
With Arthur Sinclair—Maire O'Neill.

THEATRE DE LUXE.
Dublin's Super-Cinema.....3-10.30 p.m.
John Wayne and Binnie Barnes in "IN OLD CALIFORNIA."
Showing at 3.48, 6.25, 9.02.

CORINTHIAN.
Ricardo Cortez and Joan Woodbury, "I KILLED THAT MAN." 2.15, 4.39, 7.3, 9.27. Virginia Vale, "BLONDE COMET." 3.36, 6.0, 8.24.

QUEEN'S—NEW STYLE VARIETY, PLUS LOCAL TALENT ON PARADE. At 4.30 and 7.30. Screen: Charlie Chaplin in "THE GOLD RUSH." (His Funniest Picture.) Showing at 3, 6 and 9.30.

ASTORIA DUN LAOGHAIRE.
At 4.24, 6.49, 9.14.
Victor McLaglen in "BROADWAY LIMITED." Also "Miss Polly."
Thurs.: "WHITE SAVAGE" (Brian Donlevy) and "MELODY LANE."

GREEN.—3.40, 6.20, 9.0—SABU, VALERIE HOBSON, RAYMOND MASSEY in "THE DRUM." Also "BLONDIE MEETS THE BOSS."

GRESHAM HOTEL
SATURDAY DANCES,
8 to MIDNIGHT.
Dance only 5/-. Supper and Dance 10/-.
Gresham Hotel Orchestra, conducted by Jimmie Masson, with Mollie O'Connor and Peter, singing.
Book your tables now. 'Phone 71371 (6 lines).

DUBLIN UNIVERSITY MISSION TO CHOTA NAGPUR.
ANNUAL SALE
In
The C.M.S. HALL, 35 MOLESWORTH ST., TO-DAY and TO-MORROW, NOVEMBER 18th and 19th, 1942.
From 12 to 5.30 o'clock.
LUNCHES FROM 12-15 o'clock.
ADMISSION 6d.
COUPON & NON-COUPON GOODS ON SALE.

ALEXANDRA COLLEGE, HERMIONE LECTURES.
Thomas McGreevy,
"SPANISH PAINTING."—Velazquez.
TO-DAY, 4 p.m.
Admission 1/-.

PRACTICAL BEE-KEEPING. Fourth Lecture by R. N. TWEEDY, with Dr. Carroll (Albert Coll.), on "BEE DISEASES: Detection and Control." Country Shop, 23 Stephen's Green, Nov. 19th, 3.30 p.m. Admission 1/-.

PUBLIC NOTICES

COUNTY BOROUGH OF DUBLIN.
UNEMPLOYMENT (RELIEF WORKS) ACT, 1940.
THE PUBLIC HEALTH ACTS, 1878 to 1931.
ACQUISITION OF LAND (ASSESSMENT OF COMPENSATION) ACT, 1919.
(1) HOWTH ROAD WIDENING ORDER.
(2) SARSFIELD ROAD ORDER.

NOTICE IS HEREBY GIVEN that, pursuant to the Acquisition of Land (Assessment of Compensation) Act, 1919, the Reference Committee upon the application of the Right Honourable the Lord Mayor, Aldermen and Burgesses of Dublin (hereinafter called "the Corporation") have appointed JAMES J. McAULEY, Esquire, Official Arbitrator between the Corporation and the persons interested in the scheduled lands and premises or lands and premises injuriously affected by any works under the above mentioned Orders so far as Compensation for the same has not been made the subject of agreement. Also that copies of the maps and Schedule of the said lands and premises have been deposited at the office of the City Manager and Town Clerk, City Hall, Dublin, where they may be inspected by any person interested at all reasonable times. Also that persons interested in any of the said lands and premises are requested to send particulars of their claims before the 2nd day of December, 1942, to the Law Agent, Dublin Corporation. The claim MUST set out the amount claimed as compensation and give full details of how the amount claimed is arrived at. And further Notice is hereby given that the said JAMES J. McAULEY will sit in the City Hall, Dublin, on Wednesday, 9th December, 1942, at 11.15 a.m., to ascertain the amount of compensation demanded by the several claimants in disputed cases and the amount which the Corporation may be willing to pay and to hear all parties interested as may appear before him at the time and place aforesaid.

Dated this 18th day of November, 1942.
P. J. HERNON,
City Manager and Town Clerk.
IGNATIUS JNO RICE,
Law Agent.
City Hall, Dublin.

THE BRODRIBB TRUST.
THE GOVERNORS OF CHRIST'S HOSPITAL invite applications for admission to the Schools of the Foundation.
Candidates must be related by blood to Arthur Hubert Brodribb, Lawrence Cuthbert Brodribb, Charles Hilfred Brodribb, Mary Elizabeth Brodribb (née Holman), or Lilian Florence Annie Brodribb (née Waller). They must be between the ages of 9 and 11 years, and their parents or guardians must be, in the opinion of the Council of Almoners of Christ's Hospital, in need of assistance towards the education of such children. Candidates must be able to pass the prescribed educational and medical examinations.
Particulars may be obtained of the Clerk of Christ's Hospital, The Counting House, Christ's Hospital, Horsham, Sussex, England.

CORPORATION OF DUBLIN.
WARNING AGAINST TRESPASS.
In view of the grave Danger to Health and Person attending the excavation of disused grounds for the recovery of fuel, Notice is hereby given that the entrance of unauthorised persons on Refuse Disposal Grounds is ABSOLUTELY PROHIBITED.
P. J. HERNON,
City Manager and Town Clerk.
City Hall, 16th November, 1942.

DUBLIN UNIVERSITY MISSION TO CHOTA NAGPUR.
ANNUAL SALE
In
The C.M.S. Hall, 35 MOLESWORTH ST., ON TO-DAY (WEDNESDAY), and TO-MORROW (THURSDAY), NOVEMBER 18th and 19th, 1942.
From 12 to 5.30 o'clock.
LUNCHES FROM 12.15 o'clock.
ADMISSION 6d.
COUPON & NON-COUPON GOODS ON SALE.

NOTICE.
IT is our intention to apply on behalf of the BIRR BRANCH OF THE BRITISH LEGION OF IRISH EX-SERVICEMEN to the District Justice sitting at Birr District Court, in the County of Offaly, on the 11th December next, for a Renewal of the Licence under the Registration of Clubs (Ireland) Act, 1904.
Dated this 16th day of November, 1942.
ADAM MITCHELL & SON,
Solicitors, Walcot, Birr.

NOTICE.
IT is our intention to apply on behalf of the KING'S COUNTY AND ORMOND CLUB, BIRR, to the District Justice sitting at Birr District Court, in the County of Offaly, on the 11th December next, for a Renewal of the Licence under the Registration of Clubs (Ireland) Act, 1904.
Dated this 16th day of November, 1942.
ADAM MITCHELL & SON,
Solicitors, Walcot, Birr.

A SERVICE OF HEALING
THE MAGDALEN CHURCH, LOWER LEESON STREET,
Will be held This (Wednesday) Afternoon at 3 o'clock.

I, JAMES McKEEVER, MARKET ST., ARDEE, intend to apply for Renewal of my Personal Fitness and Suitability of Premises' Licences—MARKET ST., ARDEE.

CHURCH NOTICES

ST. ANN'S CHURCH, DAWSON ST.
ORGAN AND CHORAL RECITAL
THIS (WEDNESDAY) EVENING at 8.
Organist—WILLIAM J. WATSON.

THE SUN.

	To-day.	To-morrow.
Rises	8.55	8.57
Sets	5.26	5.24
Lighting-up Time	5.56	5.34

HIGH WATER AT DUBLIN.

	To-day.	To-morrow.
Morning	9.24	10.13
Evening	9.36	10.21

ROYAL Show at 1, 4.5, 7.35. Film at 2.25, 6.0, 9.10
The Dramatic Comedy,
ANN SHERIDAN, RONALD REAGAN, in "JUKE GIRL." Also
6th Ed. "ROUND AND ABOUT."
Over £10 in "POT OF GOLD."
FRIDAY NEXT. Don't Miss It. SUNDAY at 3 and 8 p.m. *The Rollicking Musical Comedy Sensation.*
JUDY CANOVA, ALLAN JONES, JERRY COLONNA, "TRUE TO THE ARMY."
7th Ed. "ROUND AND ABOUT."

REGAL ROOMS CINEMA. At 2.5, 4.15, 6.25, 8.35.
ROBERT DONAT
In his Greatest Rôle in
"THE YOUNG MR. PITT."

SAVOY At 1.55, 4.10, 6.25, 8.40.
The Spectacle of the Decade.
SABU: JOSEPH CALLEIA.
"JUNGLE BOOK," in Technicolour.

CAPITOL. To-day at 2 o'c., 4.37, 6.54, 9.21.
Ralph Bellamy: Margaret Lindsay in a New Hilery Queen Adventure,
"THE MURDER RING."
Florence Rice in "Tramp, Tramp, Tramp."
Friday Next—1942's Biggest laugh: Ray Milland and Betty Field, in Mr. AND MRS. CUGAT."
Dine in the Capitol Restaurant or Oak Tea Lounge. Open Noon to 11.30.

ASTOR.
Geraldine Fitzgerald and Frank Lawton, in George Eliot's Immortal Story,
"THE MILL ON THE FLOSS,"
with James ("Hatter's Castle") Mason.
At 2.35, 4.35, 6.50, 9.0.

ADELPHI Showing at 2.27, 4.36, 6.45, 8.54.
It's packed with Pleasure!
NELSON EDDY, RISE STEVENS, in "THE CHOCOLATE SOLDIER."

CARLTON *Last 2 Days!*
3.30, 6.20, 9.10.
Jean Rogers in "SUNDAY PUNCH."
Also "THE FOUR JUST MEN."
Famous Edgar Wallace Spy Story.
FRIDAY: "ROAD TO HAPPINESS."

PAVILION DUN LAOGHAIRE.
Con. 3.0 to 10.30 p.m.
To-day: "HOPPITY GOES TO TOWN."
Also Re-issue Jean Arthur in Easy Living.
Thursday: Gary Cooper, Barbara Stanwyck in "BALL OF FIRE."

REGENT CINEMA BLACKROCK.
"DESIGN for SCANDAL."
To-morrow (Thursday):
"HOLD THAT MAN."

SAFE PLUMBING, HEATING & LIGHTING.
MAGUIRE & GATCHELL, LTD.
DAWSON ST., DUBLIN.

GOVERNMENT NOTICES.

EMERGENCY POWERS (CONTROL OF PRICES) (No. 168) ORDER, 1942. MAXIMUM PRICES FOR KNITTING WOOLS AND YARNS.

Notice is hereby given that Emergency Powers (Control of Prices) (No. 140) Order, 1942, which provided for maximum prices for knitting wools, with the exception of imported branded wools, has been revoked, and that a new Order entitled as above has been made providing for maximum prices for all knitting wools, including synthetic or fibre knitting yarns, popularly known as emergency wool, and artificial silk knitting yarn (crepe or floss). The Order will be published shortly, and will be purchasable directly from the Government Publications Sale Office, 3-4 College Street, Dublin, or through any bookseller.

According to the new Order:—

1. Prices from one penny to three halfpence per ounce in excess of the maximum prices set out in Order No. 140 may be charged for certain knitting wools of Irish manufacture, the manufacturers' prices having been increased owing to increased costs of raw materials.
2. Maximum prices have been fixed for the first time for certain synthetic or substitute knitting yarns which have now come on the market, to prevent overcharging which might result from a shortage of supply.
3. Maximum prices for knitting wools and yarns other than those specified in the Order, whether branded or not, have been fixed to prevent evasion of the Order. The quantity of imported branded wools on sale is negligible, but the prices fixed should cover the sale of such stocks as are available.
4. The price of 2d. previously fixed for mending cards of Irish manufacture is unchanged, but the price for other cards has been increased to 2d. to cover synthetic and artificial silk knitting yarns.
5. Knitting wools and yarns other than those sold on cards must be sold by weight so that the prices charged can be checked.

The following statement shows the revised prices for knitting wools of Irish manufacture, where these have been changed, and the new prices for other wools and yarns. The prices of wools set out in Order No. 140 but not mentioned below remain unchanged. As before, the maximum prices for wools sold by the pound or more are 2d. per lb. below the rates shown:—

A—Knitting wools or yarns where sold with the appropriate trade name attached, or where the wools or yarns form at the time of sale portion of a larger quantity to which the said trade name is attached and is detached in the presence of the purchaser from the said larger quantity—	Maximum Rate
Killowen Fingering and Killowen Double Knitting	7½d. per ounce
Victory	9d. " "
Duo Crepe	9d. " "
Woolco	8d. " "
Woolpess	9½d. " "
Cooper's Fibro Knitting Yarn	8½d. " "
Arnco Fibro Knitting Yarn	9½d. " "
B—Knitting wools and and yarns mentioned at A where sold unbranded, or any other knitting wools or yarns, however sold. (a) Knitting Wools and Yarns, excluding (b) and (c)	7½d. per ounce
(b) Synthetic or Fibro Knitting Yarns	8d. " "
(c) Artificial Silk Knitting Yarns (Crepe or Floss)	1s. 0d. " "
O—Knitting Wools and Yarns when sold on mending cards	2d. for 20 yards

Purchasers should not pay more than the prices stated in the Order, and should report without delay any instance of attempted overcharging to the Department of Supplies, Ballsbridge, Dublin, so that proceedings can be instituted against the offenders.

JOHN LEYDON, Secretary.
Department of Supplies.
17th November, 1942. W.H.Co.
C 2387

TELEPHONE DIRECTORY
TENDERS (returnable on 8th December) are invited for the Printing of the Telephone Directory commencing with the issue for April, 1943, and concluding with the issue for April, 1946.
Forms of Tender will be issued on application.
J. B. WHELEHAN, Controller.
Stationery Office, Dublin.
17th November, 1942
C 2384 W.H.Co.

ST. PATRICK'S VISION

St. Patrick's Vision, as related in Confessio 23, was one of the most important events in his life, stated Dr. Ludwig Bieler, former lecturer in classical philology and national librarian at Vienna, in a lecture on Silva Focluti before University College Irish Historical Society, in the College, Earlsfort terrace, Dublin, last night.

The Silva Vocluti (earlier spelling) had been identified by Tirechan (and possibly before him) with a certain place in Tirawley. Any attempt at a different localisation lacked historical evidence. A philological interpretation of Confessio 23 made it clear that the saint did not regard his vision as a call for preaching in the particular district of Silva Vocluti, and that, accordingly, his concluding words did not mean that, in his actual preaching in the district, he saw the fulfilment of his vision.

In this case there was no need for supposing St. Patrick, previous to his vision, to have had any more intimate knowledge of that locality than by hearsay.

CHURCH SERVICES

ST. PATRICK'S CATHEDRAL.—10, Matins, Litany. 4, Evensong (Men's Voices).
CHRIST CHURCH CATHEDRAL.—10.45, Matins. 5, Evensong; Mothers' Union Service.
ST. WERBURGH'S CHURCH. — 8 p.m., H.F.
CHRIST CHURCH, Leeson Park.—9.45, Intercession. 11.30, H.C.
THE MAGDALEN CHURCH, Lower Leeson street (the Church's Ministry of Healing).—8 and 10.45, H.C. 3, Healing Service, with Laying-on of Hands and Address.
FIRST CHURCH OF CHRIST, SCIENTIST, Dublin, Lr. Baggot street, is branch church of The Mother Church, The First Church of Christ, Scientist, in Boston, Mass. Services: Sunday, 11.30 a.m. and 7.30 p.m.; Sunday School, 11.30 a.m. Wednesday: Testimony Meeting, 8 p.m. Christian Science Reading Room (same address) open daily, except Saturdays, from 2 to 5; Sundays, 6.30 to 7.30 p.m.

DEATH.
COSTELLOE—November 17, 1942, at her residence, Gortaroe, Athenry, Bridget, beloved wife of the late Martin Costelloe, R.I.P. Funeral leaving (Wednesday) after Requiem Mass, to New Cemetery, Athenry. English papers please copy.

Irish Times

WEDNESDAY, NOV. 18, 1942.

The Coming Clash

The first phase of the Anglo-American campaign in Morocco and Algeria may be said to be over. American and British troops have occupied virtually the entire territory, apparently with the acquiescence, if not the active approval, of the local French authorities; and, although nobody seems yet to know who is legally responsible for the representation of French interests, this problem, in the circumstances, has become a matter of purely academic importance. The Anglo-American forces, under the British General Anderson, are said to be pushing on towards Bizerta and Tunis on the coast, while other units are making their way into the interior of Tunisia. The Germans are reported to have occupied Bizerta in some force, having landed troops from Sicily and Italy by troop-carrying aircraft, as well as by sea; and the general opinion is that both they and the Italians will do everything in their power to deny Bizerta to the advancing Allies. Reports from Allied and Axis sources are conflicting. The Germans declare that no contact has been established yet between the Italo-German forces and the Allies, whereas, according to statements in New York, fighting already has begun. The British are believed to have landed parachute troops deep in Tunisian territory in an effort to seize strategically important air bases and harbours. They are being protected by British aircraft based on Malta, as well as by the Royal Navy; for, if the American claims are accurate, the British have acquired effective control of the whole Western Mediterranean. The position of the French garrison at Bizerta also is obscure. Reports from Axis sources assert that the base is wholly in the hands of the Germans and Italians, while other reports declare that the French garrison is fighting stoutly against them. Be that as it may, a major clash between General Anderson's forces and the Italo-German troops in Tunisia cannot be delayed much longer. On paper, the odds are in favour of the Anglo-American Allies; but nobody knows the exact strength of the Germans and Italians, who, realising the vital importance of Bizerta, will defend it at all costs. So far there has been no mention of the Italian Fleet, so far as surface craft are concerned. Italian submarines have been active in the Mediterranean; but it must be remembered that Italy still has a powerful fleet which yet may be called upon to play its part in the campaign. American commentators make no secret of their belief that Bizerta and Tunis will not be captured by the Allies without a desperate struggle, and the Germans report that their dive bombers already have begun to harass the Anglo-American supply columns, which, owing to the nature of the *terrain* are suffering from lack of proper camouflage. Farther East General Montgomery's Eighth Army continues its pursuit of Marshal Rommel's *Afrikakorps* across Cyrenaica. The German commander so far has managed to avoid a pitched battle, withdrawing his infantry and remaining tanks with considerable skill; but, sooner or later, he will be forced to make a stand, possibly at Agheila, possibly even in the interior of Tripolitania. General Montgomery, having profited by the mistakes of his predecessors in the Western desert, is hastening slowly so as not to overrun his sources of essential supply. Yesterday two important strategic points were reported to have been captured. One was Derna, the considerable port well to the west of Tobruk, and the other was Mechili, some seventy miles inland, which is the junction of several desert roads and caravan tracks, one of which leads directly to Agheila. During the last few days flying conditions have worsened, with the result that the activities of the Royal Air Force have been hampered; but it is quite certain that the jaws of the Allied pincers are closing in on Marshal Rommel. The British Eighth Army now is about seven hundred and fifty miles away from Tunis by road, and eight hundred "bomber miles" from General Anderson's First Army. Between the two are the Italo-German forces, who are in the unenviable position that they are exposed to attack from two sides. If the Allies should capture Bizerta, the campaign, for all practical purposes, will be at an end. If Bizerta should manage to hold out for some weeks, the struggle might be prolonged for a considerable period.

The Solomons Battle

It is a matter of months now since American forces began their systematic effort by land, sea and air to recover the Solomon Islands, which had been seized in the early part of this year by the Japanese. Their counter-attack went well, and, for all practical purposes, the island of Guadalcanal was re-taken—with the result that the Japanese brought formidable reinforcements to the relief of their beleaguered fellow-countrymen, and there was a brief interval during which it looked as if the American effort might fail. The Americans, however, recognised the importance of the Solomons not less clearly than their enemy, and in their turn brought up substantial reinforcements, with whose aid they have retained their hold. During the past week what Colonel Knox, the United States Naval Secretary, describes as "round two of the Solomons battle," has been fought. A heavy concentration of Japanese surface ships was reported from the north-western Solomons in the early days of this month; and on Tuesday of last week an attack was launched against Guadalcanal. The American naval and air forces were not caught napping. A violent battle raged for the best part of a week, and seems to have reached its conclusion only two days ago. Both sides have suffered severe losses, but, on a comparison of both sides' claims, it seems to be certain that the honours go to the United States. The Japanese profess to have sunk six cruisers and a destroyer, while the Americans lay claim to a total of thirty Japanese vessels, including a battleship and three heavy cruisers. Of course, the full story will not be told for, perhaps, weeks or months yet; but Washington makes no secret of its confidence that a resounding victory has been won. Nevertheless, Major Knox does not encourage the United States to believe that the last shot has been fired. He describes the battle as "in terms of forces engaged and destruction wrought, the greatest surface battle of this war, with the possible exception of Cape Matapan"—which was the scene of last year's important conflict between the Italian and British Fleets. The American losses he regards as "not so severe as to be dangerous"; but, while insisting that his country has "clearly won round two of the Solomons battle," he reminds it that "there may be a round three." Certainly, the general complexion of the war in the Pacific has shown a remarkable change within recent months. After the bewilderingly swift overrunning by the Japanese of so many territories, they seem to have halted as if through weariness, and most of the initiative in these days is revealed by their Allied enemies. Yet, as Colonel Knox implies, there is no reason to suppose that the Japanese have been knocked out of the ring. They possess virtually all the important bases in the Far East, apart from those in Australia, and, while their fleet has sustained heavy losses—particularly in respect of aircraft-carriers—it still is a fighting machine of an eminently dangerous order. Arduous days must pass before Colonel Knox can speak of success without qualification. Actually, the American successes in the Far East have been more striking, and more rapid, than most Americans dared to expect.

Films

Mr. Samuel Goldwyn—who incidentally has spent many profitless years in the effort to convince the public that he is no connection of the Metro-Goldwyn-Mayer Film Corporation—has announced his belief that the reduction in the number of films produced in Hollywood during the war will lead to an all-round improvement in quality. Not only will the companies desire to make the best use of their quota, but artistes will refuse to play in films of inferior merit when the total number of their appearances is cut down. The film-going public may be grateful for this little benefit derived from a great war, even if the results have not made themselves apparent so far. There have appeared, indeed, one or two "thrillers," such as "Hot Spot" and "This Gun for Hire," in which modern film technique has been exploited in such a way as to make these pictures stand out from the rest of their class; but the output of mediocre and bad films still is high. One wonders that in the sophisticated United States the cheaper cowboy and gangster films can remain profitable, and that the nation which has produced the greatest comedians and humorous writers of our generation should be satisfied with the feeble farces which constitute far too high a proportion of the filmgoer's one-and-fourpence worth at any Irish cinema. It is to be hoped, at least, that these works will be the first to fall before the requirements of the quota. There are enough good producers in Hollywood to turn out enough good films. What is needed is that the bad ones shall be restrained from turning out films at all. In regard to news films, which before the war had developed in England to a more satisfactory point than any other branch of cinematic art, the position has been altered drastically. The existing companies—about five in all—have agreed to pool their resources to "cover" events of note, and to make the resulting films generally available. Under pressure from the Ministry of Information, they have also agreed to undertake no individual ventures apart from this collaborative scheme. One company wished to preserve its independence to this extent, but was unable to do so. This arrangement will have a most cramping effect on the development of news photography; for there will be no incentive to original enterprise if the results—and the profits—are to be shared among all alike.

LADY MONTGOMERY, who is staying in Dublin at present, is expected to remain until the end of the week. Her visit is a purely private one, and she comes to Dublin two or three times a year.

Lady Ashtown has arrived in Dublin, and is staying at the Royal Hibernian Hotel.

The Dean of Derry, the Very Rev. R. G. S. King, M.A., has arrived in Dublin from Derry.

Monsieur Paul van Zeeland was entertained to tea yesterday at University College, Dublin, before giving his lecture entitled "Post-War Reconstruction."

Mrs. R. H. Keane has left Birr, Offaly, for Belfast.

The Hon. Mrs. Bruce Ogilvy is remaining in Dublin for the present.

Mr. T. F. MacKeever has left Allandale, Clonsilla, for England.

Doctors Louis and Catherine Finnegan have changed their residence from Verdella to Fortrose, St. Vincent's road, The Burnaby, Greystones.

The engagement is announced, and the marriage will take place shortly, between Gordon Booth, Birches Brow, Nr. Ormskirk, Lancs., and Hilary, eldest daughter of James Hughes, Holylands, Rathfarnham, Co. Dublin.

The marriage arranged between Philip Crampton Smyly, M.B., and Mary Evelyn Hildrick will take place on Monday, December 14th, at St. Anne's Church, Dawson st.

The famous "Braemar" Twin Sets, in fine quality Pure Wool, are obtainable at Switzers in a range of lovely Greens and Browns. All sizes. Price 53/- the set.

Pomeroy Beauty Treatment, Electrolysis. Pomeroy Skin Food and Beauty Preparations. Consultations and Appointments.—Mrs. Pomeroy, Salon, 67 Grafton street, Dublin.

Leaders of Fashion in all Spectacle Wear. — Dixon and Hempenstall, Grafton street.

The Fashion Shop announces a Model Dressmaking and Tailoring Service to facilitate our clients who have purchased their own materials.—3 Grafton street (over Barretts). 'Phone 73707.

Bring your friends to the Lounge Bar, Four Courts Hotel.

To economise your coupons have your own materials promptly made up by Slyne's, Ltd., 71 Grafton street.

Chartreuse green crêpe evening gown, with fine gold embroidered corsage at Slyne's, Ltd., 71 Grafton street.

Fashionable low heel shoes for winter weather at Stephens and Bourke.

Reconditioning Your Hair? Consult Thuillier's, 4/5 Wicklow st. 'Phone 71687. Sharpley's, Specialists. Baby Linen. Nursery Accoachement Sets. Price List—3 Nassau street, Dublin.

LETTERS TO THE EDITOR

"SLUMS AND PEOPLE"

TO THE EDITOR OF THE IRISH TIMES.

SIR,—In your leading article of to-day's date, printed under the above heading, the following references to Dublin Corporation housing activities are made: "This eminently important work . . . has come to a standstill," and "For all practical purposes no new houses will be built until the war ends."

These statements are at variance with the facts of the situation, which are as follows:—

The Corporation have at present in operation contracts for the erection of 1,546 houses and 150 flats. Of this total, 398 houses and 52 flats have been quite recently completed, 626 houses and 98 flats are in course of construction, and 522 houses are about to be commenced. In addition to this, the laying of foundations and the construction of roads and sewers, etc., for hundreds of further houses is also in progress. Over 1,000 men are now employed on these works.

This considerable housing programme is being resolutely carried out in spite of many obstacles, as the Corporation, by the use of substitutes and the adoption of alternative methods of construction, have so far been fortunate in overcoming difficulties.—Yours, etc.,

P. J. HERNON,
City Manager and Town Clerk.
City Hall, Dublin,
November 17th, 1942.

ST. JOHN AMBULANCE BRIGADE

TO THE EDITOR OF THE IRISH TIMES.

SIR,—May we appeal through your columns for secondhand clothing of any kind, no matter how worn or torn. All such can be mended, remodelled or remade, in our Central Workroom, by steadfast voluntary workers. Through this workroom, which opened in February, 1935, thousands of garments are distributed annually through such organisations as the District Nurses, St. Vincent de Paul Society, St. John Ambulance Brigade Welfare Department, Emergency Help Committee (ex-Service cases), Irish Distressed Ladies, Island and Coast Society, night shelters, etc., etc. The demand for clothing of all kinds is infinitely greater than we can supply. Increase in the cost of living has rendered even harder than heretofore the lot of the unemployed, unemployable, and their dependants, who are now faced with the relentless cold of winter months. We appeal with earnestness and with the certainty of a response to those who can, with some sacrifice to their own comfort, contribute even one garment which will, without any delay, make warmer a man, woman or child at present without adequate clothing.—Yours, etc.,

EILEEN F. PRINGLE, Chairman;
FRANCES M. HENRY, Hon. Secretary.
St. John Ambulance Brigade, Irish District.
14 Merrion square, Dublin.
November 9th, 1942.

CARTRIDGE CASES

TO THE EDITOR OF THE IRISH TIMES.

SIR,—The Irish Game Protection Association appeals to all shooting men to collect all used cartridge cases, and to send them back to the dealer from whom they were purchased in a dry and good condition, for the recovery of the paper and brass composing them. The manufacture of future supplies may depend on the amount of material salvaged from fired cases.—Yours, etc.,

B. J. NEWCOMEN, Secretary.
Irish Game Protection Association,
110 Grafton street, Dublin.
November 17th, 1942.

MARROWBONE LANE FUND

To-night's presentation at the Gaiety Theatre of Dr. Collis's new play, "The Barrel Organ," will, through the consent of Mr. Louis Elliman, be for the benefit of the Marrowbone Lane Samaritan Fund.

Recent investigation by the Fund has shown that, in a group of children from unemployed families, the average height was 3½ inches, approximately, shorter, and the child eight pounds lighter, than the normal child should be between the ages of five and eleven years.

This in itself proves the necessity for the work of the Fund, which gives a balanced meal a day to the wives of unemployed men so long as they are feeding their babies, and supports a dietetic centre—run by Mr. Victor Bewley—for debilitated and sick children sent by the Almonary Departments of the hospitals. The Fund also supports the splendid work which is being done at the little open-air hospital at Fairy Hill, Howth. This winter, with its coal shortage and consequent lack of heating and difficulty in cooking, conditions are accentuated and hot meals are all the more important.

T.C.D. HISTORICAL SOCIETY

Dr. T. G. Wilson will preside at the College Historical Society's debate in the G.M.B. to-night, when Mr. T. H. Lyle, Sch., will propose that "This House Distrusts the Scientist." The motion, which is to be seconded by Mr. J. D. Llewellyn Jones, will be opposed by Mr. C. Ball Acton and the Librarian, Mr. W. F. Hurley.

FEIS CAOIMHGHIN

Results at Feis Caoimhghin yesterday were:—

Piano (under 15)—1, Frances Ruttledge, Municipal School of Music; 2 (tie), Joyce Trimble, Ebenezer terrace, South Circular road, Dublin, and Evelyn J. Dunne, 22 Gilford road, Sandymount. Piano (under 17)—1, Ella Campbell, 20 Goldenbridge avenue; 2, Vera Doyle, 2 Royal Canal, Broadstone.

ON THE WIRELESS

IRISH PROGRAMME

8.0 "Tir-Eolaiocht Staire. Mari O Dubhgaill. 8.15—"Laochraidh Gael-bheal." Mion-chluichfai Staireamhla; Rip MacAdam do cheap Niocias Toibin d'aistrigh go Gaedhilg. 8.40—Stock Exchange, Sports Results, Official Announcements. 8.45—News. 7.5—"Fred Hartley's Quintet." 7.20—"Information Please." 7.50—Irish Radio Orchestra (conductor, Capt. Michael Bowles); a London Symphony (Vaughan Williams). 8.25—"Poems of Irish Places." 3, Co. Cork. Austin Clarke. 8.45—"Maighistri na Ceoil-Fhuirne." 1, Bach: Agallamh is Ceol-Eamonn de hOir agus Tomas O Caolite. 9.15—"Books for Your Job or Hobby." 6, "The Student of Literature." M. J. MacManus. 9.30—"Operatic Potpourri." 10.0—Nuacht. 10.10—News in English. 10.30—Silver Star Ceilidhe Band.

B.B.C. PROGRAMME

7.0—News. 7.15—Bizet. 7.30—Exercises. 7.50—Tune for To-day. 7.55—"Lift Up Your Hearts!" 8.0—News. 8.15—The Kitchen Front. 8.30—Marching and Waltzing. 9.0—Orchestra. 9.40—Starlight." 9.55—"Women Can't Do It." *10.5—Schools. 10.15—Service. 10.30—Music While You Work. 11.0—Schools. 12.0—"Once Upon a Tune." 12.30—Works Wonders. 1.0—News. 1.15—Organ Recital. 1.50—Schools. 3.0—Music While You Work. 3.30—Children Calling. 3.45—Orchestra. 4.15—In Praise of Provincialism." 4.30—Orchestra. 5.0—News in Welsh. 5.5—Talks in Welsh. 5.30—Children's Hour. 6.0—News. 6.30—News in Norwegian. 6.45—"Ann Rutledge." 7.15—Symphony Concert. 8.0—Russian Poems. 8.15—Symphony Concert. 9.0—News. 9.25—Band. 10.0—"The Seventeenth Front." 10.45—Service in Gaelic. 11.15—"And So To Bed." 11.30—Jack Payne. 12.0—News.

FORCES PROGRAMME

6.30—"Reveille." 7.0—News. 7.15—Bizet. 7.30—Review. 8.0—News. 8.15—Marching and Waltzing. 9.0—Orchestra. 9.45—"Starlight." 9.55—Organ. 10.15—"Small Change." 10.30—Music While You Work. 11.0—Orchestra. 11.40—Light Airs. 12.0—"Once Upon a Tune." 12.30—Don Felipe. 1.0—News. 1.15—Greetings from Home. 1.45—Band. 2.15—"He Also Wrote." 2.40—Organ. 3.0—Music While You Work. 3.30—Piano Music. 3.45—Orchestre Montmartre. 4.15—"The Four-Fifteen Special." 4.30—Orchestra. 5.0—"Swing Show-Case." 5.30—"Introducing Anne." 6.0—News. 6.30—Songs from Cartoons. 7.0—American Sports. 7.5—"The World Goes By." 7.30—Ensa. 8.0—Dancing Club. 9.0—News. 9.25—The Radio Padre. 9.40—Canadian Sports. 9.50—Gala Night. 10.30—Band. 10.30—Music While You Work. 11.0—Close down.

GATE THEATRE

A SHAW WORK

If this play had been written earlier it might have come to be known as one of Shaw's best-liked works. Even as it is, without long or large associations of the theatre to bring it into the company of his more important plays, it does not fail to impress by the depth that is in it, nor to entertain by a wit that we find undimmed by the years. One of the plays of his full maturity, it has a rich, sunset glow. It is nearly all talk, but that does not matter; the talk is so good. It is, in fact, better than ever. If one looks for action it may appear that there is just a little too much of its opposite, but who would want to look for action from these characters while there is so much movement in their words?

It might appear that things do not happen, but they do. A great deal happens really if we look closely at, which means listening well to, "In Good King Charles's Golden Days." The presence of Sir Godfrey Kneller suggests the particular direction of it, and it is that a number of brilliant portraits are being painted by Shaw while we listen to him giving his most entertaining "history lesson," as he calls the play.

He jogs our memory of the time, and, one after another, his sitters come clearly to life, as he makes them talk around the central figure of the "Merry Monarch" himself. It is his portrait that the painter in words has most firmly in view, and when it is finished it looks more life-like than history has ever let us see King Charles the Second before.

Ronald Ibbs had a pleasant task to show him, a man of wit and charm, who could laugh at himself, yet greatly admire his own skill in kingcraft, as he went about his job of keeping "his crown upon his head and his head upon his shoulders." This was in every way a most able performance. So also was that of Michael Ripper as Sir Isaac Newton, with some of the brightest lines making his portrait one of the best. The Sir Godfrey Kneeler of Ronald Ibbs had all the richness of one of the painter's own portraits. And, variously, all the other principal parts were finely done: George Fox, founder of the Quakers, by John Biggerstaff; James Duke of York, by Christopher Casson; Nell Gwynn, by Cathleen Delany; the Duchess of Cleveland, by Doris Finn, and the Duchess of Portsmouth, by Margaret Lawlor. One of the best talks in the play was that of Queen Catherine of Braganza (Nora Mahony) with Charles. It made the final scene and added the last touches to his portrait.

The production was by John Izon.

OBITUARY

MR. WILLIAM O'KELLY

The death occurred suddenly last Monday evening of Mr. William O'Kelly, of Seaverge, Coliemore road, Dalkey, second son of the late Samuel O'Kelly, of Berkeley road, Dublin. A brother of the Minister for Finance, he was well known in Dublin. He entered the Civil Service as a young man, and in the early period of his service spent many years in the old Record Office, Four Courts, before its destruction in 1922. Afterwards he served in the Land Commission and in the Department of External Affairs

BIRTHS, MARRIAGES AND DEATHS

Announcements in this Column (which in all cases must be authenticated) are charged at the rate of 1/- per line (minimum 3/-).

BIRTHS.

BRIDGES—November 14, 1942, at the Victoria Hospital, Cork, to Margaret, wife of Antony Bridges, and daughter of T. H. Denny and Mrs. Townsend, Queenstown, a son.

BURGESS—November 11, 1942, at Wentworth Nursing Home, Upper Leeson street, to Alice, wife of Roland Burgess, 8 Wilton terrace, Dublin, a daughter (Margaret).

CONNERY—October 31, 1942, at Stella Maris, Fairisfort terrace, to Ursula, wife of Captain Brendan M. Connery, A.M.S., 96 St. Stephen's Green, a son.

McINTYRE—November 13, 1942, at 15 Hatch street, to Mai, wife of J. A. McIntyre, The Grann, Clonskea, a daughter.

MARRIAGES.

MORRIS and McGEOWN—October 10, 1942, in Dublin, Kenneth, son of Cecil B. Morris and the late Mrs. Morris, Beckenham, Kent, to May, daughter of the late John and Alice McGeown, Tybane, Omagh.

WILLIAMS and CONNOR—November 11, 1942, at St. Mary's Church, Kilkenny, by the Rev. Canon Chillingworth, M.A., Henry Williams, Ballynhbbock House, Stratford-on-Slaney, Co. Wicklow, to Nell Connor, High street, Kilkenny.

DEATHS.

DAVIS—November 16, 1942, Sydney Lionel, Royal Terrace House, Dun Laoghaire, formerly "Charleville," Ballybrack, as a result of an accident. Funeral leaving Aimiens street station at 3.30 p.m. to-day (Wednesday) for Mount Jerome. "Until the day breaks and the shadows flee away." Inserted by his sorrowing fiancée, Lulu Wilde.

HARDMAN—November 1, 1942, 2nd Lt. Meredith B. Hardman, Royal Dragoon Guards, eldest son of Ernest and Mary Hardman, Shanghai, and grandson of the late Meredith Hardman, China Inland Mission, killed in action, Middle East.

HEGARTY—November 17, 1942, at his residence, Ritaville, 263 Harold's Cross road, Dublin, Bernard James, beloved son of Mrs. A. and the late David Hegarty. Deeply regretted. R.I.P. Remains will be removed to Church of Our Lady of the Rosary at 6 p.m. today (Wednesday). Funeral to Glasnevin after 10 o'clock Mass tomorrow (Thursday). No flowers. Masses.

JENNINGS—November 15, 1942, Kate, beloved sister of Mary Jennings, daughter of the late Daniel Corley Jennings, C.I., R.I.C., and Mrs. Jennings. R.I.P.

MAGENNIS—November 17, 1942, at his residence, 1 Tivoli Gardens, Cork, Alexander J. Magennis, F.S.A.A., M.Econ. Sc. R.I.P. Funeral tomorrow (Thursday), from St. Patrick's Church after 9 o'clock Mass, to St. Finbarr's Cemetery.

MITCHELL—November 17, 1942, at the Richmond Hospital, George Mitchell, late of Newbridge, Gate Lodge, Donabate. Funeral arriving at Donabate Church to-morrow (Thursday) at 2 p.m.

MURPHY—November 3, 1942, at Biarritz, Kathleen, widow of Dr. John Murphy, late of Ashgrove Lodge, Dun Laoghaire. R.I.P.

Ó CEALLAIS—Samain 16, i n-Oiriúlacht Mercer, Baile Átha Cliat, d'éag Uilliam, an dara mac do Seamaipte Ó Ceallais, Dúcas Deiceil, Áit Cliat. Socruid marom inniu tar éis aifreann a 9.30, i n-Easlaint na Manac mDan, go dti Glarnaíodóan.

O'KELLY—November 16, 1942, at Mercer's Hospital, William, son of the late Samuel O'Kelly, of Berkeley road, Dublin. Funeral to-day (Wednesday), after 9.30 Mass at Carmelite Church, Whitefriar street, to Glasnevin Cemetery.

SMYTH—November 17, 1942, at his residence, Ardnagreine, Clonmel, Francis Smyth, cattle dealer. Deeply regretted. R.I.P. Remains will be removed to SS. Peter and Paul's Church this (Wednesday) evening at 7.30 o'c. Requiem Office and High Mass to-morrow (Thursday) at 10 o'c. Funeral to St. Patrick's Cemetery at 2.30 o'c.

ANNOUNCEMENTS received late for this Column will be found on Page 3.

ACKNOWLEDGMENT.

HILL—The husband, sons and daughter of the late Mrs. E. Hill wish to return sincere thanks to all those who sympathised with them in their sad bereavement, sent floral tributes and letters of sympathy. Hoping this will be accepted by all in grateful acknowledgment.

IN MEMORIAM.

BRIDLE—In loving memory of Helen M. Bridle, who was called Home on 18th November, 1940. "Peace, perfect peace."

COE—In loving memory of our dear son, Leslie, who died 18th November, 1931. "Thy will be done."

COOKE—In loving memory of Charles Heird Cooke, Portarlington, called Home 18th November, 1922. "Present with the Lord."

ELLIS—In most loving memory of Captain Ernest A. G. Ellis, who passed on 18th November, 1935, of his brother, R. G. E. Ellis, 18th November, 1935, and of "Eddie," 28th November, 1939. We thank God for every remembrance of them.

ELLIS—In loving memory of Robert Goold Erskine Ellis, who died on the 18th November, 1935.

HOSKIN—In loving memory of Richard James Hoskin, who died 18th November, 1935.

LAUDER—In loving memory of a dear husband and father, William James Lauder, 26 Parnell road, who was called to Higher Service, 18th November, 1935.

LEYBURNE MURPHY—In loving memory of Crowerner Prizell, R.A.M.C. Esther, mother and son united.

POYNTON—In affectionate remembrance of a dearly loved Mother called Home 18th November, 1932—Eddie and Emma.

RITCHIE—In fond and loving memory of darling Mum, who passed away 18th November, 1941. "For ever with the Lord." Inserted by Doris and Ed.

TIERNEY—Second Anniversary—In loving memory of my dear wife, Johanna Tierney, late of 3 Princes street, Dublin, who died on November 18, 1940. Sacred Heart of Jesus, have mercy on her soul. Masses offered. Inserted by her loving husband and son.

Phone 62607. **NICHOLS** Estd. 1814.

COMPLETE FUNERAL FURNISHERS. LOMBARD ST., (WESTLAND ROW). Coffins. Hearse and Motor Funerals, etc. PRIVATE MORTUARY.

1889 **WALLER** 1918

DENZILLE ST. (Re-named Fenian St.). MERRION SQUARE. PRIVATE MORTUARY. DAIMLER MOTOR HEARSES & CARS. Phone 61275. Wires: "Undertaker, Dublin."

HOTELS AND HOLIDAY RESORTS.

Special inclusive terms for the CHRISTMAS HOLIDAYS
- EARLY BOOKING ADVISABLE
- DANCING for Hotel Guests

HOTEL RUSSELL
STEPHEN'S GREEN, DUBLIN
O'Keeffe's

BELGRAVE HOTEL, RATHMINES, DUBLIN. Winter Terms. Apply MANAGER. 'Phone 920401.

WINTER RESIDENCE.
SALTHILL HOTEL,
MONKSTOWN, CO. DUBLIN.
OVERLOOKING DUBLIN BAY AND DUN LAOGHAIRE HARBOUR.
Railway Station Adjoins Hotel Grounds. Trams Pass Gates.
Meals Interchangeable with ROYAL HIBERNIAN HOTEL, DUBLIN

ROYAL MARINE HOTEL, DUN LAOGHAIRE.
Facing Bay Opposite Mailboat Pier.
FIRST CLASS FAMILY HOTEL.
FREQUENT TRAM AND TRAIN SERVICES FROM DUBLIN.
'Phone 81188 (4 lines). Illustrated Booklet 'Grams: "Comfort, Dun on application, Laoghaire."

GRESHAM HOUSE,
DUN LAOGHAIRE.
Best Private Hotel (adjoining Royal Marine Hotel). 'Phone—81289, Dun Laoghaire. Apply Manageress.

BOARDING AND HOTELS.
BRIDGE Hotel, 18 Lower Rathmines rd., newly open to permanent visitors; also Bed Breakfast.
GLENEALY Hotel, Wicklow; own farm vegetables, fruit; log fires. Special terms winter residents. Glenealy 4. X

MISCELLANEOUS

ETHEL DEVINE, late of 10 St. Anne's road, Drumcondra, Dublin, deceased.

All persons having claims against the Estate of the above-named deceased, who died on the second day of November, 1942, are requested to send full particulars of same, in writing, to the undersigned Solicitors for the Executors.

Dated this 18th day of November, 1942.

WHITE and MEARES, Solicitors, 41 St. Stephen's Green, Dublin.

JOHN C. PARKES and Sons, Ltd., Coombe, Dublin. | ACME WRINGERS and STANDS DISCONTINUED UNTIL AFTER THE WAR.

INVITATION.

YOU are invited to an Exhibition of Chrysanthemums, Apples and Farm Roots To-day (Wednesday), from 3.30 p.m. to 7.30 p.m. At Drummond's, 57, 58 Dawson street.

WHY SELL YOUR DIAMONDS, JEWELLERY and SILVER before consulting WELDON, Diamond, Jewellery and Silver Expert, 55 CLARENDON STREET (opposite Wicklow Hotel, Wicklow street), DUBLIN? 'Phone 71638.

CIGARETTES, TOBACCOS.

If you were a regular customer in 1939, and are being left short for any reason, please call or write me a letter marked "Personal" on the matter.

From time to time I am able to import the following brands in small quantities:—

ABDULLA AND STATE EXPRESS CIGARETTES,
WHITE HORSE CIGARETTES,
SULLIVAN & POWELL'S ORIENTAL CIGARETTES,
DUNHILL'S TOBACCOS AND CIGARETTES,
BALKAN SOBRANIE CIGARETTES & TOBACCOS,
JOHN COTTON TOBACCOS and FOUR SQUARE TOBACCOS.

Have you tried Courtney's Mixture at 1/11 per ounce?

P. J. COURTNEY,
28 Upper George's Street,
Dun Laoghaire, Dublin.

BROOKS, THOMAS AND CO., LTD., DUBLIN. | VITROLITE GLASS for Splash backs and Shelves. LEADED GLASS. EMBOSSING. GILDING.

CLOCK REPAIRS.
W. OWEN, 6 Pembroke Place (off Herbert Park). Ballsbridge, undertakes all classes of work. Highly skilled workmanship guaranteed.

CARPET SQUARES.
Seamless Axminster Squares in variety of shades and sizes.
Rugs to match.
THOS. DOCKRELL, Sons & Co., Ltd., Dublin.

REMARKABLE Fuel Saving Handbook, 1/8, post free, from Haybox Institute, B.C.M./I.H.C., London, W.C. From bookshops 1/6.

OFFICES, Dame street, to Let, first floor, large Front Office, with adjoining back office; inclusive rent, unfurnished, £84. Box O 131.

CENTRAL OFFICES.
TWO large Rooms to Let, first floor, Westmoreland street; centrally heated. Apply Manager, "Irish Times," Dublin.

COOKING UTENSILS—Machined base aluminium for AB, AGA, ESSE COOKERS. We stock turf-burning VICTOR. DOVER, "NUTURE" RANGES.—EVANS 152 Capel Street.

WHISKEY WANTED
ANY QUANTITY IN BOND, DUBLIN. State Lowest Price.
Box O 176.

Dinner gown in midnight blue crepe with apricot corsage.

Slyne Ltd. 71 Grafton St. Dublin

SALE BY PRIVATE TREATY

FOR SALE BY PRIVATE TREATY,
MICKNANSTOWN, STAMULLEN, CO. MEATH

COMPACT Residential Holding of Prime Fattening Lands, situate within 4 miles Gormanstown (G.N. Rly., aerodrome and 'bus service), 4 miles from post office, schools and churches, 6 miles Drogheda (shipping port), 6 miles Balbriggan, and 16 miles Dublin.

Attractive, three-storeyede, medium size Residence, standing in nicely timbered lawn, within 200 yds. road, with all modern conveniences. Garden, orchard and compact yard and outoffices. All the buildings are in perfect repair. The whole standing on 179 Statute acres excellent fattening lands, no waste; running water in every division. Land Annuity £53 13s. 4d. Poor Law Valuation £184.

Further particulars from the Auctioneers, or

JAMES V. AITKEN, Solicitor, 24 Upper Ormond quay, Dublin.

DENIS BRENNAN & SON,
M.I.A.A., KILCULLEN, CO. KILDARE.

WANTED TO PURCHASE
PREMISES containing small office, yard or small stores; 3,000 sq. feet approximately; near to city centre.
Box Z 8217, PREMISES.

AUCTIONS.

JAMES H. NORTH & CO.'S SALES
AT 110 GRAFTON STREET.

SALE TUESDAY NEXT, SECURE INVESTMENTS.
EXECUTOR'S SALE, IN 3 LOTS.

£10 PER ANNUM well secured rent out of Fee Simple Land, 6 acres 1 rood 26 perches, with buildings, including Business Premises known as "Hazelhatch," situated in Newcastle, Co. Dublin, adjacent to St. Fintan's Church, and nearly opposite to local Post Office. Sub-leased for over at £10 per annum. A safe security.

£46 17s. 8d. PER ANNUM well secured Profit Rent out of ground on which were erected 617, 619, 621, 623, 625, 627 North Circular road; Nos. 1 to 11, 24, 25, 26, 27, 28, 29 Richmond Cottages, and 45, 46, 47, 48, 49 Summerhill parade, Dublin, all held with other premises for 886½ years from 1822, subject to £119 1s. 6½d. per annum, but indemnified against all said rent save £9 16s. 2d. per annum. The premises are sub-leased to two lessees, one at £20 15s. 4d. per annum and the other at £35 18s. 6d. per annum showing a well secured Profit Rent after deducting the £9 16s. 2d., of £46 17s. 8d. per annum.

£24 19s. 5d. PER ANNUM Fee Farm Profit Rent payable out of 30, 31, 32 James's street, held under Fee Farm Grant subject to £21 1s. 1d. per annum and sub-leased under Fee Farm Grant at £46 0s. 6d. per annum, leaving for sale a well secured £24 19s. 5d. per annum.

MAXWELL WELDON & CO., Solicitors, 15 Eden quay.

EXECUTOR'S SALE, IN 1 OR MORE LOTS.
1, 7, 8, 11, 13 CAMBRIDGE AVENUE, PIDGEONHOUSE ROAD.

These Houses are two-storeyed, brick-built, containing each four apartments. Clear possession of No. 7 will be given. No. 1 let at 11s. 3d. per week, Nos. 8 and 11 at 11s. 6d. each per week, and No. 13 at 13s. per week, landlord paying rates. P.L.V.: 1, 7, 11, £9 each; 8 and 13, £8 10s. 0d. each. Each house subject to £4 per annum. Lease, 999 years from December, 1942.

H. T. DIX & SON, Solicitors, 24 Clare Street.

1 RICHMOND HILL, MONKSTOWN.

Detached Villa-style Residence in charming high situation, convenient to tram. Has extensive garden and pleasant outlook. Two sittingrooms, four bedrooms, maid's room, bathroom, etc. Seen by appointment.

Lease 99 years from 1904. Ground rent, £25.

A. & L. GOODBODY, Solicitors, 24 Dame Street.

TUESDAY, 8th DECEMBER.
NORMAN ESTATE.
WELL-SECURED RENTS—SALE IN 6 LOTS

£39 9s. 6d. PROFIT RENT, the difference between £129 6s. 2d. at present paid in one collection (less poor rate deduction, which for the current year amounts to £10 4s. 1d.), and a superior rent of £83 1s. 7d., less poor rate £3 9s. 0d., out of portion of the Magdalen Asylum, Donnybrook, and adjoining premises. A valuable security.

£50 PER ANNUM, ADJUSTED (£49 per annum has been received for many years in discharge of this rent.) Payable under Fee-farm Grant out of plot of ground, Belmont Avenue, Donnybrook, containing 3 acres 1 rood 15 perches (Irish), equivalent to about 3 acres 2 roods 37 perches (Statute). Sold indemnified against superior rent.

£10 PER ANNUM, payable under lease for 999 years from 1871 out of Floraville Road Donnybrook. Sold indemnified against superior rent.

5s. PER ANNUM, payable under Fee-farm Grant out of ground having a frontage of 76 feet to Fair Green at Donnybrook. Sold indemnified against rent.

£27 19s. 11d. PER ANNUM, arising out of the premises, 6 Aungier Street, held by vendor under Fee-farm Grant, subject to £6 12s 3d. per annum and sub-leased for over at £38 per annum, now adjusted to £34 12s. 2d., leaving a well-secured £27 19s. 11d. for sale.

£49 19s. 6d. PER ANNUM, payable out of 5 Hume Street, held by vendor under lives renewable for ever at an adjusted rent of £10 0s. 6d. per annum, and sub-leased for 999 years from 1835 at £60 per annum. No. 5 Hume Street, with Nos. 3 and 4, form the Dublin Skin and Cancer Hospital.

ORPEN & SWEENY, Solicitors, 11 St. Stephen's Green.

HIGHLY ATTRACTIVE INVESTMENT.
PREMISES LET TO COMMISSIONERS OF PUBLIC WORKS.
50-51 UPPER MOUNT STREET.

Held direct from Pembroke Estate, each house under separate lease for 150 years from 29th September, 1823, at adjusted rent of £18 5s. 6d. and £18 7s. 6d. to a reversionary lease is vested in the vendor. Both premises are let under one lease to Commissioners of Public Works in Ireland for 20 years from 1st November, 1940. The rent payable for both houses during the first 5 years is £156 per annum, tenants paying all taxes. For the remainder of the term after 1945 the rent will be £196 for both houses.

The profit rent from both houses during the first 5 years is £119 16s. 6d. per annum, and during the remainder of the period for both houses £159 16s. 6d.

ARTHUR O'HAGAN & SON, Solicitors, 9 Harcourt Street.

SALE TO-MORROW.
7 CAMBRIDGE AVENUE, PIGEONHOUSE RD.
FURNITURE AND EFFECTS.

JAMES H. NORTH & CO.,
AUCTIONEERS, 110 GRAFTON STREET.

JACKSON STOPS & McCABE
AUCTION SALE,
TO-DAY (WEDNESDAY),
At 2.30 p.m., at 35 KILDARE STREET.
(As already fully advertised).
5 HENRY STREET,
PRODUCING A NET PROFIT RENT OF APPROX. £850 PER ANNUM.
Solicitor—JAMES F. KENT, Esq., 18 St. Andrew Street.

15 LOWER BEECHWOOD AVE., RANELAGH.
PRODUCING £58 10s. 0d. PER ANNUM.
Solicitors—CROWLEY, BOLGER & CUSACK, 3/4 Lr. O'Connell St.

FARM AT BALDONNEL.
(OPPOSITE AERODROME).
DISPERSAL SALE ON THE PREMISES, TO-MORROW (THURSDAY), at 1 p.m.
LIVESTOCK, HAY, CROPS, IMPLEMENTS, HORSES, PONY AND TRAP, ETC.

JACKSON STOPS & McCABE
(ARTHUR W. McCABE, F.A.I., M.I.A.A.).
35 KILDARE STREET, DUBLIN.
TELEPHONE 62359 (2 LINES).

THIS (WEDNESDAY) EVENING, at 6.30.,
IN THE DIVISIONAL AUCTION ROOMS, 8 MERCHANT'S QUAY
(Opposite Four Courts),
THE ANNUAL SALE BY AUCTION OF DIAMONDS, WATCHES, JEWELLERY, SILVER, PLATED WARE, ETC., FROM KELLY'S,
8 WESTMORELAND ST., (Corner of Fleet Street).

Comprising: DIAMONDS, SINGLE STONE & HOOP and CLUSTER DIAMOND RINGS, DIAMOND SPRAY BROOCH, SILVER TEA SETS, SALVERS, PLATED TRAYS, TEA SETS, CHINA COFFEE SET and CASE, Canteens of Cutlery, Set of Silver Fruit Knives and Case, Clocks, 8.40 CARL ZEISS PRISM GLASS (Camera), PAIR OF O.S. CANDELABRA, China, Glass, and other Interesting ITEMS.

ON VIEW AT AUCTION ROOMS THIS DAY (WEDNESDAY), from 11 o'c. to 5.30. SALE at 6.30 sharp.

GARLAND, Auctioneer & Valuer, 8 Merchant's Quay.

AUCTION TO-DAY (WEDNESDAY), at 2.30 p.m.
(AS PREVIOUSLY ADVERTISED IN DETAIL).
£196 PER ANNUM OUT OF 59 GRAFTON ST.
9 BANGOR DRIVE, CRUMLIN ROAD.
WITH VACANT POSSESSION.
18 BRAEMOR PARK HAS BEEN SOLD PRIVATELY.

AUCTIONEERS:
CORRIGAN & CO., 4 GRAFTON ST.

TILLAGE AUCTIONS.
On TUESDAY, 24th NOV., at 3 p.m., "PORTERSTOWN," CLONSILLA, CO. DUBLIN (Balfe's Farm).
17 Irish acres for Tillage Crop. LOT 1—Chapel Field, 9 Irish acres. LOT 2—House Field, 3½ irish acres. LOT 3—Paddock Field, 4½ Irish acres.
On THURSDAY, 26th NOVEMBER, at 3 p.m. — Auction Tillage Land on "Windmill Lands," Brackenstown, Swords, Co. Dublin (Mulligan's Farm), 6 Irish acres. LOT 1—2½ Irish acres lea ground. LOT 2—3½ Irish acres stubble.
On FRIDAY, 27th NOVEMBER, at 3 p.m., at Brennan's Farm, Castlewarden, Blackchurch, Co. Dublin, 6½ Irish acres for tillage.
On SATURDAY, 28th NOVEMBER, at 3 p.m.—Auction of 2 Irish acres of Tillage at "Portmanna," Clonee, Co. Meath (Mrs. Rafter's Farm).
At "Gerrardstown," Garlow Cross, Navan, Co. Meath.—Letting of 45 Irish acres for Tillage, on MONDAY, 30th NOVEMBER.
KEVIN J. WILSON,
Auctioneer and Land Agent,
33 BACHELOR'S WALK, DUBLIN.

AUCTION OF GRAZING LANDS.
300 ACRES I.P.M.

WE have received instructions from Brigadier E. T. Boylan, to LET by AUCTION, on the lands at

HILLTOWN, DROGHEDA, CO. MEATH.

ON TUESDAY, 24th NOVEMBER, 1942, at 2.30 o'clock.

300 Acres I.P.M. of excellent Grazing Lands in the following divisions:—

	A.	R.	P.
Ratholland	15	0	0
Staffords	17	1	8
Front Lawn	43	1	30
Crockdule	107	3	30
Paddocks	68	0	21
Clump Field	16	1	0
Wheaten	29	1	5
Hanging Hill	25	0	12

The lands are well watered, fenced and herded.

GANLY & SONS,
M.I.A.A.,
USHER'S QUAY, DUBLIN.

LAND FOR SALE.
COOLOCK, CO. DUBLIN.
44 ACRES STATUTE MEASURE SITUATE BESIDE THE VILLAGE OF COOLOCK.
Full particulars on application.
GANLY & SONS,
15/20 USHER'S QUAY, DUBLIN.

"BATTERSBY'S AUCTIONS."
EXORS.' SALE—Mrs. WILDE, Deceased.
TO-DAY, at 12 o'c.
VIEW FROM 10 to 12 o'c.
"WILDE'S," 329 NORTH CIRCULAR ROAD.
JEWELLERY STOCK-IN-TRADE, VALUABLE SHOP FITTINGS, FURNITURE, "REGULO" COOKER.
On View from 10 o'c. Ticket 1/-. Terms cash and p.c. fees.
BATTERSBY & CO.,
Auctioneers and Valuers, M.I.A.A., F.A.I.
39 WESTMORELAND ST., DUBLIN.
Established in the Year 1815.

ALLEN & TOWNSEND. PROPERTY AUCTION
TO-DAY (WEDNESDAY), at 2.30 p.m.
In Property Salerooms, 10 Stephen's Grn.
IMPORTANT SALE OF PROFIT HEAD RENT, £145, out of St. Andrew's College, Dublin (as already fully advertised)
ALLEN & TOWNSEND,
F.S.I., F.A.I., M.I.A.A.,
Auctioneers, Chartered Surveyors and
10 STEPHEN'S GREEN, DUBLIN.
'Phone "2691/2.

WOODTOWN MANOR,
RATHFARNHAM, CO. DUBLIN.
WE have received instructions to SELL BY AUCTION, at OUR AUCTION MART, OLD CABRA ROAD, DUBLIN, on TUESDAY, 1st DECEMBER, 1942, at 2 o'clock (sharp), the above Valuable Property, containing 135 Acres, Statute, or thereabouts, with Bungalow and Lodge thereon. Annuity £63 19s. 3d. P.L.V., Land £154. Buildings £7. These Lands are of superior quality and a large portion suitable for Building, situated about 6 miles from Dublin and 3 from Rathfarnham.
Further particulars and Conditions of sale from:—
Messrs. MONKS & GAYNOR, Solicitors, 27 Molesworth Street, Dublin; and
LAURENCE CUFFE & SONS,
LTD., M.I.A.A.,
12 OLD CABRA ROAD, DUBLIN.

CO. WESTMEATH.
SALE OF PRIME FARM AND RESIDENCE
At the AUCTION MART, MULLINGAR, on THUR-DAY, 26th NOV., 1942, at 1 o'c. (S.T.).
Lands of Kill, on main road from Mullingar to Ballynacarry, area 129 ac. 0 r. 25 p. R.V. Annuity £51 12s. 10d. P.L.V. £140. Commodious, pleasantly situated Residence, yard and outoffices, approached by short avenue. Lands are of prime fattening quality, in the centre of the best district in Westmeath, about 5 miles from Mullingar. Sale for representatives of the late Chas. Murtagh, Esq.
Messrs. A. SHAW and CO., Solicitors, Mullingar.
PATRICK CLEARY & SON,
M.I.A.A., MULLINGAR.

MOTORS, AUTO-CYCLES, TYRES.

JAMES Autocycle, 1942, only run in, perfect. Can be seen 5 Crampton quay.
OFFERED for large Car Gas Bag, in £5 perfect condition. Box N 1793.

BICYCLES, PRAMS.

A PRAMETTE for Sale, almost new, £14 or nearest offer. Box O 185.
FOR Sale, Gent.'s Regal Sports Bicycle, £8; also Lady's Upright Model, as new, £8. Box O 204.
BLAMS are still available and cheaper at Barron's. 9th Earl st., Dublin.
WTD., Child's Tricycle, in good condition. Box O 173.
WTD., Pram, in good condition, British manufacture preferred; state price and particulars. Box O 206.

Great Care is taken that Advertisements published in this Paper appear correctly, but no liability is taken for any ERROR in or Omission of any Advertisement. The Proprietors Reserve the Right to Omit or Alter any Advertisement, no matter where or by whom accepted.

SITUATIONS VACANT.

A SUPERIOR Mother's Help or Nanny Regd. for twin boy & girl, 6 yrs. old, usual meals, flat; every comfort; good wages & home; please state refs., age & photo if possible.—Mrs. Israel, 58 Chesterton Court, Finchley, London, N.W.
APPOINTMENTS WITH GOOD SALARIES as Accountants, Secretaries, Cost Accountants, Office Managers, Works Managers, Chief Clerks and Cashiers are the normal attainments of School of Accountancy trained students. Many former students earn £500 to £1,000 p.a. Training and Qualifications by postal tuition will create your opportunity. Send for free 150-p. book, "The Direct Way to Success."—The School of Accountancy, 31 Regent House, Glasgow, C.1.
BOOKKEEPER (female) Reqd. for Belfast; must have expert knowledge of book-keeping & commercial work; at least 10 yrs. experience; salary £4 per week; plus bonus. Reply, stating age, experience, together with copies of testimonials. Box O 10.
BUTCHER Wtd. for shop in provincial town, N.I.; must have good shop exp. Apply, with copies refs., state religion and wages exptd.. Box Z 8231, Butcher.
CONVEYANCING Radio Service Engineer. Applicants must state expr. fully, age & salary exptd. Box O 152.
DOMESTIC Staff Required: cook, maid, boy, Own quarters, good food, wages, holidays. Write, Headmaster, Barnhill School, Bromley, Kent.
DENTAL Surgeon wishes to train smart Girl as Nurse-Attendant. Box O 122.
ENGLISH lady, residing Leamington, England, requires young trained Gen'l, good home; 2 in family; £40 per annum. 'Phone 21877, or Box O 174.
GROUNDSMAN, over 22 yrs. of age, must have exper. in use & maintenance of auto-mowers; live out; £2 10/- wkly. Apply Bursar, Dauntsey's School, West Lavington, Wilts.
LADY Book-keeper Wtd., must be exp., reliable & capable. Apply, giving copies refs. & salary expected (outdoor). A. & J. McAdin Supply Stores, Monaghan.
LADY to take charge of high class City Gown Shop; must be good at sales; state experience and refs. Box O 187.
MOTHER'S Help young, Protestant. Wtd. daily, 2 p.m.-8 p.m.; household mending, supervise children's lessons and music, etc.; state wages expected. Box O 126.
WTD., reliable Man, take charge small Farm, village; milker; house; near Dublin; state wages, exper. refs. (copies). Box N 1978.
WTD., Instruction in Pottery Making. Box Z 8197, Instructor.
WTD., young Lady for Secretarial Work, shorthand & typewriting; salary £3 per week, plus fare; state age and exper. Apply U. D. A. (Plastics), Ltd., Imperial House, Harley place, Bristol 8.
WTD. for Carlow, young Working Steward, small farm; must be good milker, look after pedigree herd; furn. house. Box Z 8227, Steward.
WTD., capable Housekeeper, reliable, country town, take complete charge of house and 1 child (3½ yrs.), widow at business; good wage to suitable applicant. Box Z 8226, Housekeeper.
WTD., expd. Woman or Man, Northern Laundry, charge of washhouse; only those capable producing good work need apply, stating fullest partics., Box Z 8228, Woman.
WTD. for doctor's family in West Essex, expd. person to act as Mother's Help and look after children, a backward boy of 10, a boy of 6 and baby; 1 maid kept; state age, experience, salary demanded, and give copies refs. Box 422, Stephens's Library, Dun Laoghaire.
WTD., young Lady, afternoons only, look after little boy, Dean's Grange district. Box 972, Dixon, Dun Laoghaire.
WTD., well educated Boy as Apprentice Grocery and Provisions.—A. McFarland, Ltd., Greystones.
WTD., Junior Assist. for Gent's Outfitting; Protestant; state salary exp. & expected; indoor; send copies of refs. Box Z 8233, Asst.
2 BAKERS (male and female) Wanted for Ireland.—Apply InnService, 6 Commercial Buildings, Dame street, Dublin.

EMPLOYMENT WANTED.

ALL classes of Copying work carried out promptly & efficiently; prices moderate.—Royal Typewriters, 37 Dublin Fredrick rd.
DRAPER'S-Assistant, lady, dis.; expd.; excellent refs. Box O 159.
EXPD. Lady Gardener seeks position, whole or part-time; pruning, general work. Box O 172.
GARDENER, competent, painstaking, hardworking; highly recommended. Box Z 8224, Gardener.
GIRL, 5 years' experience as Clerk, desires position as Receptionist to doctor or dentist; First Aid and Home Nursing Certs. Box O 177.
GARDENER, experienced, wants 3 permanent days weekly; can be highly recom. Box 971, Dun Laoghaire.
GENTLEMAN can recommend thoroughly trustworthy, capable Housekeeper, good cook & caterer; economical; free 1st Dec. Apply Box O 155.
HOUSEKEEPER (40), reliable, good cook, dis. Box N 1990.
LADY, with child school age, wishes to hear of light domestic duties in return for good home. Box 1636 "Irish Times" Branch Office, Cork.
LADY, R.C., 35 yrs., desires position as Lady Housekeeper to gentleman; cook, cater and run house generally where char. for rough; trustworthy, economical, methodical; salary £36; not servant class. Box Z 8225, Lady.
LADY, son, daughter require position of trust, secretarial, gardening, good plain cook; good wages; Aldesbury, Dundrum.
LADY, Gent, Mother, Daughter require position of trust, secretarial, gardening, good plain cook; good wages; Aldesbury, Dundrum.
LADY, 3 years' experience, requires position as Housekeeper; good plain cook; good home; 2 in family; £40 per annum. 'Phone 21877, or Box O 174.
LADY, son, daughter require position of trust, secretarial, gardening, good mechanic; free rooms or dry cottage, salary. Box 792, Irish Times Branch Office, Dun Laoghaire.
LADY desires position as Housekeeper or Help; good refs. Box O 192.
YOUNG Lady desires post, Governess, Companion or Housekeeper; expd. Box O 167.
YOUNG, expd. House Porter seeks vacancy well recom.; can wait table, bar, etc. Box O 237.

LEGAL.

WTD., Book on Law of Executors and Trustees. Box O 189.

MEDICAL, NURSING, ETC.

PROBATIONER Nurses—Fewsey Colony Certified Institution for Mental Defectives. Previous experience unnecessary, but good references essential. Wages in accordance with the Mental Hospitals' Association Medical Hospital and Institutional Workers' Union. Commencing wage, including war bonus, £2 6s. 6d., less £1 0s. 6d. per week for board, etc. Nurses are regarded as essential workers, and are not liable for service under the National Service Acts.
Applicants can obtain full details of service, conditions and increments of salary from the Matron, Fewsey Colony Certified Institution, Fewsey, near Marlborough, Wilts.
November 10th, 1942.
MATERNITY Nurse seeks position in nursing home; excellent refs.; any salary. Box Z 8199, Nurse.
REFINED Attendant Wtd. for Invalid Lady, night duty, city. Box Z 7988, Attendant.
MISS Boland, S.R.N., gives Colonic Irrigation. Studs chair method, at her Clinic, 41 Lr. Leeson st. 'Phone 61492.
NURSE Attendant dis.; excellent long refs. Box O 161.
WTD., expd. Qualified Chemist, temporary (Protestant); state age, full details. Box O 105.
WTD., Portable Combined Infra Red and Radiant Heat Lamp. Box Z 8211, Lamp.
YOUNG Nurse, Protestant, disengaged; kindly person, go as Companion or Attendant. Box O 202.
YOUNG lady, registered nurse, expd., speaks French & German, good appearance, desires post as Secretary, Receptionist or similar. Box O 199.

MONEY, PARTNERSHIPS.

LOANS arranged daily in any part of Ireland, in sums of £20, £30, £40, £50 to £100.—National Finance Co., Ltd., 35 Middle Abbey street, Dublin.
£5,000 AVAILABLE, First Mortgage good Residential Property, Dublin area. Box O 58.

EDUCATION, TUITIONS, ETC.

ALL Professional and University Preliminaries, Oral Tuition, Correspondence.—McGuire's College, Gardiner's Row.
BARNHILL School, Bromley, Kent—Some Vacancies exist for Boys aged nine to fourteen in this Public School. Boys can be escorted to and from Eire or remain for vacations. Examination results excellent, low situation and healthy. Write Headmaster for particulars Lady Weirden's Scholarships.
CORRESPONDENCE Tuition for all Examinations, all subjects; write for prospectus.—Kilroy's Correspondence College, Dept. 1, Molesworth st., Dublin.
FRENCH Lessons, Conversations and Grinds.—Mlle Giudicelli, 18 Stephen's Green (Second Floor).
FRENCH, Latin Mathematics, etc.—Miss Wallace, B.A., Higher Diploma, 10 Nassau st.
GILLESPIE'S College, 37 Anglesea rd., Ballsbridge — Commercial, Secretarial, Civil Service, etc. 'Phone 62135.
IRISH Postal Course for Learners, Pass & Specimen Lesson free.—Leinster College of Irish, 39 Parnell square, Dublin.
SEomeanna (cnám-ceaccanna) n-Saeólas, Cúrsaí á, D agus C. Saé pann: Saé poinn. Saé eolas ó Coláiste Laigean, 39 Ceannós Parnell, Baile Áta Cliat.
TUITIONS—Irish, Latin, Maths., International Exams., Matriculation, Prelims., Civil Service. Box N 1999.

GOVERNESSES AND TUTORS WANTED.

MASTER (Protestant) Reqd. to Teach Junior Science; state other subjects. Box Z 8200, Master.
WTD., R.C. Governess, teach all subjects, music & French, willing to do own room & schoolroom, mend children's clothes. Apply, copies testimonials, state age, salary. Box O 58.

DOMESTICS WANTED.

ALL classes of well recomd. Domestics Reqd. Vacancies for good young Cooks—Gorey, Wexford, Enniscorthy, Wicklow, Arklow, Tullow, Woods, 37 Dawson st., Dublin.
A 2 years; good refs. essential. Apply, after 6 p.m., 67 Leinster rd. (hall door), Rathmines.
A YOUNG H. P'maid Wtd., city; wages £36; copies refs. Box O 149.
A HIGH number well recommended Maids and Housekeepers, restaurants, private houses; experienced and untrained; placed immediately. Apply Matron, Irish Times.
COULD lady recommend trustworthy Girl for evening work, Ballsbridge district? Box O 211.
CAPABLE Ck.-Gen. Wtd., near Dun Laoghaire, adult family; wages £30-36; country girl preferred. Box O 198.
EXPD. Gen., good plain cook; wages £30; family 2; best Mount Merrion good refs. Box O 108.
EXPER. General, daily, all duties; Sydenham Avenue; must be highly recommended. Box O 208.
EXPD. Gen